LOOK AT OUR SELECTION OF FINE STALLIONS . . .

H. O. McElveen Total Dispersal. Over 130 lots. One of the Largest Sales of Skipper W and Shoemaker bred horses to sell at Auction. Selling all equipment — trailers, horse walker and farm equipment.

SALE STARTS AT 12 NOON AUGUST 1, 1981
KARNES CITY, TEXAS

AUCTIONEERS: IKE HAMILTON BOB PLUMMER

SKIP A SPAN
1971 Sorrel Stallion
112201
Sire: SKIPPER'S KING { Skipper W / Santa Maria
Dam: SPANISH SISTER { Spanish Nick / [illegible]

If it's a Palamino you're breeding for, we think we have one of the finest selections of top quality Sorrel and Palomino breeding stock in the country. Look at a sample of our stallions, then contact us for additional information.

BREEDING FEE at Private Treaty

SKIP SCOOTER
1971 Palomino Stallion
AQHA 807292/PHBA 29995
Sire: SKIP ALLOY { Skip Bardoo / Skipper's Berta
Dam: MILL IRON ANNE { Shasta Scooter / Mill Iron Nugget

EQUIPMENT SELLING

- 1 - 1980 Chevrolet One Ton Truck
- 1 - 3 Axel 24 ft. Flatbed Gooseneck Trailer
- 1 - Horse Walker
- 1 - 4 Horse WW Gooseneck Trailer with Tack Room
- 1 - 2 Horse Champion Trailer
- 1 - Manure Spreader
- 1 - 16 ft. Gooseneck Cattle Trailer
- 1 - 1980 F-150 (8 Cylinder) Ford Pickup
- 1 - John Deere Chisle Plow (12 foot)
- 1 - Tandum Disc (12 foot)
- 1 - Hydrolic Post Driver
- 1 - P. T. O. Post Hole Digger
- 1 - 7700 Ford Tractor - Front End Loader (Air & Cab)
- 1 - 15 foot Bush Hog and Cutter
- 1 - 30 foot Drag (Hydrolic)
- 70 - Pannels (5, 10 & 12 foot)
- Numerous Miscellaneous Items

REFERENCE SIRES AND SELLING:

- SKIP SCOOTER 1971 Palomino Stallion
- SKIPS MOORE 1968 Palomino Stallion
- SKIP A SPAN 1971 Sorrel Stallion
- SKIP TO SCHOOL 1975 Sorrel Stallion
- MACS PRIDE 1977 Sorrel Stallion

OVER 12 STALLIONS WILL SELL • 16 GELDINGS SELLING

- 1974 Mare SCOOTERS TONI JO by Skip Scooter
- 1973 Mare MISS RUSTY SKIP by Skip's Pride
- 1972 Mare JEAN'S FLAME by Billy Skip (Palomino)
- 1971 Mare SKIP'S LASHAWN by Skip's Pride (Palomino)
- 1971 Mare SKIP'S TONI JO by Skip's Pride (Palomino)
- 1960 Mare DOONAREE CASH by Sure Cash (Palomino)
- 1964 Mare SID'S IMAGE by Mr Sid (Palomino)
- 1967 Mare PAY DAY SKIPPY by Skipper's Smoke (Palomino)
- 1968 Mare ROOKE'S TONETTE by Skip's Best (Palomino)
- 1970 Mare SKIP'S SHASTA by Skip's Pride (Palomino)
- 1970 Mare SAGEY'S REINA by Sagey's Folly (Palomino)
- 1971 Mare SKIP'S HIRED GIRL by Skip Alloy
- 1970 Mare SPANISH ADAIR by Sierra Mount
- 1970 Mare SKIP'S BABY by Skip's Pride
- 1969 Mare MISS APRIL CASH by Cody Cash
- 1969 Mare MAC'S TONI JO by Ariel Boy Blue
- 1968 Mare PROUD IMAGE by Running Time
- 1967 Mare BAR O FANCY LADY by Sir Chance
- 1966 Mare LASHAWN 27 by Major Question
- 1966 Mare PAMELA CAMPBELL by Skipper's Image
- 1966 Mare SKIPS LOUANO by Skip Lad
- 1964 Mare MISS BOBBIE CASH by Sage Cash
- 1963 Mare MISS BOSCO by Skip Dee Dee
- 1963 Mare SALLIE SIX by Red Six
- 1960 Mare WIMPANA by Sage Scooter
- 1977 Mare SKIPS TOPSY by Skips Moore
- 1974 SHRAPNEL TONI JO by Blue Shrapnel
- 1974 Mare SATCHEL'S TONI JO by Satchel Bars
- 1973 Mare SID'S SATCHEL by Satchel Bars
- 1976 Mare SKIP BETTY by Skips Moore
- 1972 Mare MISS RIO HONDO by Sugar Ticker
- 1975 Mare MACS FLAME by Mac's Skip
- 1975 Mare SKIPS EVE by Skips Moore
- 1975 Mare BEELINE SCOOTER by Skip Scooter
- 1975 Mare SKIP BELL MISS by Skip Scooter
- 1975 Mare SKIPS SCOOTER JO by Skip Scooter
- 1975 Mare SKIPS KATE by Skips Moore
- 1976 Mare HOLLEY SKIP LUV by Skip's Excellence
- 1976 Mare SCOOTER LOUANO by Skip Scooter
- 1976 Mare SKIP BEELINE by Skip Scooter (Palomino)
- 1976 Mare SKIP PATSY by Mac's Skip
- 1976 Mare MISS PAULA SKIP by Skips Moore (Palomino)
- 1976 Mare DUDES SKIP by Dudes Reward
- 1976 Mare MACS WIMPANA by Mac's Skip
- 1977 Mare SKIPS MAY TIME by Skips Moore (Palomino)
- 1977 Mare DIAMOND BAY DELITE by Shoestring Sioux
- 1977 Mare MACS QUEEN by Mac's Skip
- 1977 Mare SKIP WIMPANA by Skips Moore
- 1977 Mare MACS DAIDY by Mac's Skip
- 1977 Mare MACS BONNY by Mac's Skip (Palomino)
- 1977 Mare SCOOTERS MISS ANN by Skip Scooter (Palomino)
- 1977 Mare SKIPS SAL by Skip Scooter
- 1978 Mare MACS PRIETA by Mac's Skip
- 1978 Mare NIGHT CASH LAST by Skips Moore
- 1978 Mare LASHAWN SIS by Mac's Skip
- 1978 Mare DOGWOOD LAST by Mac's Skip
- 1978 Mare SKIPS SLIPAWAY by Skips Moore
- 1978 Mare SKIP FREELY by Skip School
- 1979 Mare MISS SCOOTERS BELL by Skip Scooter
- 1979 Mare SKIPS SALLIE GIRL by Skip's Cash
- 1979 Mare SKIPS PANZY FLAME by Skipper's Music
- 1979 Mare SKIPPERS VOLLIE by Skipper's Music
- 1979 Mare MY SCOOTERS ROSE by Skip Scooter
- 1979 Mare SCOOTERS AL by Skip Scooter
- 1979 Mare SHASTA CLUB by Skipper's Music
- 1979 Mare MUSIC LINE FLY by Skipper's Music
- 1979 Mare MUSICS FLAME by Skipper's Music
- 1979 Mare SKIPS COLD ROSE by Skip A Row
- 1979 Mare SPANS BELLINE by Skip A Span
- 1979 Mare SPANS LADY by Skip A Span
- 1979 Mare SPANS FANCY by Skip A Span
- 1979 Mare SKIPS BLUE COMET by Skip A Span (Palomino)
- 1979 Mare SCOOTERS SHASTA by Skip's Moore
- 1979 Mare SKIPS BLISS by Skip's Cash
- 1980 Mare SKIPS FANNY by Skip's Cash (Palomino)
- 1980 Mare SKIPS CRICKETT by Skip A Span (Palomino)
- 1980 Mare ROSE SKIPPER by Skipper Tam
- 1980 Mare BEAUS SKIP by Beau's Pride
- 1980 Mare FASHION BUNNY by Skip A Span
- 1980 Mare MACS BEELINE by Skip A Span
- 1980 Mare BEAUS PEPITO by Beau's Pride
- 1980 Mare SPANS BABY by Skip A Span
- 1980 Mare SPANS ANN by Skip A Span
- 1980 Mare SPANS HIRED GIRL by Skip A Span
- 1980 Mare SCOOTERS PEGGY by Skip Scooter
- 1980 Mare SCOOTERS JEAN by Skip Scooter (Palomino)
- 1980 Mare SKIPS ROSE QUEEN by Skip's Cash (Palomino)
- 1980 Mare SPAMS LADY by Skip A Span (Palomino)
- 1980 Mare SCOOTERS WIMPANA by Skip Scooter
- 1980 Mare SKIPS NIGHT CASH by Skip A Span (Palomino)
- 1980 Mare MISS SKIP A FLAME by Skip A Span (Palomino)
- 1980 Mare SCOOTERS MARIA by Skip Moore (Palomino)
- 1976 Mare SCOOTERS KATE by Skip Scooter

MACS PRIDE
1977 Sorrel Stallion
1320694
Sire: MAC'S SKIP { Skip School / Lucky Fit
Dam: SKIP'S LASHAWN { Skip's Pride / LaShawn 27

ALSO, NOT PICTURED

SKIPS MOORE
1968 Palomino Stallion
563837
Sire: SKIP SCHOOL { Skipper W / School Madam
Dam: SANDRA'S PEG { Norman / Gulley's Peg

SKIP TO SCHOOL
1975 Sorrel Stallion
1105676
Sire: SKIP SCHOOL { Skipper W / School Madam
Dam: FOAM'S IMAGE { Shasta Scooter / Boyero's Kathy

For Further Information Contact
H. O. McELVEEN
Route 1, Box 112-A
Karnes City, Texas 78112
Phone (512) 780-2888

FOR COMPLETE LIST OF HORSES AND EQUIPMENT WRITE:
PLUMMER AUCTION SERVICE INC.
Henderson, Texas P. O. BOX 926 Phone: (214) 657-5961

Cattle Inventory Shows Gain of 2%, Uptrend Continues

WEEKLY LIVESTOCK REPORTER

85th Year, No. 31 Fort Worth, Texas, July 30, 1981 Twenty-Four Pages

Stuph & Thangs

THERE'S ONLY ONE WAY TO CONTROL BIG SPENDERS . . .

MOVING? Please use form inside paper and give full information. Mailing list is run on Friday following week.

Th' big battle in Washington over th' Tax Cut is more sound & fury than axual diffrunts. Most folks who have looked at th' proposals agree they are gonna be quite similar in overall effect, except th' House bill would limit th' sense of security most folks have to a couple of years instead of th' 33 months of th' Reagan version. It would appear th' longer term would be more helpful to both individuals and biznesses, especially th' latter, since most everybody in bizness likes to be able to see as far into th' future as possible and a longer term would also add some stability and if there is one thang in short supply those days it is stability in jist about every segment of life and around th' world.

Th' Demagogs keep hammering at th'

(CONT. ON PAGE 12)

READERS:
Please check the address label on this paper.
IF IT READS . . . .
8-1-81
THIS IS YOUR LAST PAPER!
To renew your subscription, Return order blank on Page 2

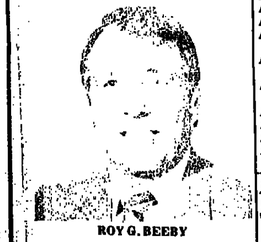

ROY G. BEEBY

Beeby Re-Elected To Head Red Angus Breeders

Denton — At the 28th Annual National Convention of the Red Angus Association of America in North Platte, Nebr. July 13-16, Roy G. Beeby of Marshall, Okla., was re-elected to his second term as President of the association. Beeby has held to office of President for the past year.

Other members of the Board of Directors elected to another term are: Stan Nesemeier of Lanark, Ill., Midwest Area; Bob Baker of Mountain Home, Idaho, Director-at-Large; and Jo Ann James of Searsboro, Iowa, Director-at-Large.

Darrell Schuler of Bridgeport, Nebr., is the newly-elected Director of the Great Plains Area. He succeeds Paul Redd of Paradox, Colo., whose term

(CONT. ON PAGE 19)

Details on Sales Coming Up . . .

Date	Page
July 31-Aug. 2—Cowtown Invitational Art Sale	6
Aug. 1—Name-Brand Beefmaster	18
Aug. 1—McKellar Red Brahman Female	16
Aug. 1—Kentucky Santa Gertrudis	16
Aug. 1—McElveen Horse, Equipment	16
Aug. 6—Brangus "76" Dispersal	6
Aug. 7-9—TSBA Tour, Sale	2
Aug. 8—ST Beefmaster Heifer	7
Aug. 9—Miller Beefmaster	9
Aug. 13—Zippurer Beefmaster	6
Aug. 15—Jack Ryan Hoofmaster	8
Aug. 15—Guerra Bros. Red Brangus	8
Aug. 15—Mescalero Apache Cattle Growers	9
Aug. 22—NE Texas Simmental Show	19
Aug. 22—S Bar W Simmental	7
Aug. 22—Williams Brangus	12
Aug. 22—Rolling Green Farms	9
Aug. 26-29—Brahman Clinic VII	3

(CONT. ON PAGE 23)

CCC Corn, Grain Sorghum Pricing Policy Announced

Washington, July 17 — A policy geared toward minimum disruption in market prices was a announced today by Secretary of Agriculture John R. Block for the sale of Commodity Credit Corporation (CCC) uncommitted stocks of corn and grain sorghum.

Only a portion of the stocks will be sold at the minimum sales price, under the policy. Bids on additional increments will be accepted at succeedingly higher prices, or at later dates.

"I think it is important to note that we will not be selling from these inventories, even at the minimum price, until we are certain that the market will not be greatly disrupted," Block said. "This scale-up pricing strategy will allow the market to determine how much and where grain will be sold, once we decide to sell."

The minimum sales price, which will vary by location, will be calculated as

(CONT. ON PAGE 19)

Special Features Start On . . .

Advertiser's Directory	23
Amarillo Monday	18
Calendar	14-17
Carlot Beef	1
Classified Ads	20-23
Direct Feedlots	1
Fort Worth Monday	6
Okla. City Monday	6
Predator Damage	10
Red Meat Production	13
Shorthorn News	4-5

Direct Feedlot Trade Opens Mostly Steady

Amarillo, July 28 (F-S) — Slaughter steers and heifers steady. Feedlots reported fairly good interest and inquiry. Steers 8,500: good and mostly choice 2-3, 70-85% choice, 1000-1150 lb 65.50-66.00, bulk 65.50. Mixed good and choice 2-3 1000-1125 lb 65.00-65.25. Heifers 1,400: good and mostly choice 2-3 900-975 lb 63.00-64.00, bulk 63.00. Pen mixed good and choice 2-3 1000 lb including heiferettes 62.50.

Trade extremely slow in the Panhandle area Friday and over the weekend. A few pens of slaughter steers and heifers steady. Steers 400: several pens good and mostly choice 2-3, 70-85 choice, 1050-1100 lb 66.00. Two loads good, few

(CONT. ON PAGE 18)

Carlot Beef Opens Slow, Mostly Steady

Des Moines, July 27 (F-S) — Central U.S. carlot beef report (includes the major production areas in the Midwest and Texas-Oklahoma Panhandle) as of 4:00 P.M. Compared to Friday's 4:00 report: choice steer and heifer beef steady in very thin test, otherwise, not established; few good sales about steady late. Demand and trading very light. The boxed beef carcass cutout value declined $.05 to an estimated $108.40 per cwt. Sales reported on 18 loads of steer and heifer beef. Steer beef — 8⅓ loads including 5⅓ to processors & 3 to packers. FOB Omaha basis: 1⅓ choice 3 600-700 lbs 104.00. 1 choice 3 700-900 lbs 105.00. 2 choice 4 600-900 lbs 98.00-99.00. 4 good 2-3 600-900 lbs 97.50-98.50. Late 97.50. Heifer beef — 4⅓ loads including 2⅓ to processors &

(CONT. ON PAGE 23)

SPECIAL EDITION
Featuring the
TEXAS STATE FAIR, PAN-AMERICAN LIVESTOCK EXPOSITION
will be published
October 16, 1981
Plan NOW to be in it!

Beef Cows Numbers Estimated 2% Up, Cows, Heifers That Calves Also 2% Higher, Steers Reported 2% Lower

Washington, July 27 (USDA) — All cattle and calves on hand in the United States on July 1, 1981 are estimated at 125 million head, 2% above July 1 a year ago and 6% above July 1, 1979, according to the Crop Reporting Board.

All cows and heifers that have calved, at 51.1 million head, are up 2% from a year ago and 7% above July 1, 1979.

Other classes on July 1 and the change from one and two years earlier respectively, are as follows:

Beef cows, 40.2 million, up 2% and 8%.

Milk cows, 10.9 million, u 1% and 2%.

All heifers 500 pounds and over, 18.4 million, up 3% and 4%.

Beef replacement heifers, 6.24 million, up 7% and 8%.

Milk replacement heifers, 4.64 million, up 6% and 13%.

Steers weighing 500 pounds and over, 16.3 million, down 2% and 3%.

Bulls weighing 500 pounds and over, 2.64 million, up 1% and 7%.

Heifers, steers and bulls under 500 pounds, 36.6 million, up 2% and 8%.

In setting the inventory estimates, the crop reporting board used survey estimates of inventory numbers, births and deaths. These survey estimates were combined with reliable check data from other sources on slaughter, imports and exports to construct a national balance sheet.

The 1981 calf crop is expected to be 45.6 million head, about 1% above the 45.4 million born in 1980.

Deaths of cattle and calves during January-June 1981 were 10% less than a year ago, but varied considerably by regions.

----o----

June Red Meat Production Up 1%, Beef 8% Higher

Washington, July 23 (USDA) — Commercial red meat production for the United States in June 1981, totaled 3.11 billion pounds (1.41 million metric tons), up 1% from June 1980, according to the Crop Reporting Board. January-June red meat production, at 19.3 billion pounds (8.75 million metric tons), was up less than 1% from last year. The 1981 accumulated production changes by individual components were: beef up 5%, veal up 9%, pork down 6%, lamb and mutton, up 3%.

Comparing June 1981 with June 1980: beef production at 1.86 billion pounds (842 thousand metric tons) was up 8%. Head kill at 2.92 million was up 8%, while average live weight declined 2 pounds to 1071.

Veal production at 32 million pounds (14.5 thousand metric tons) was up 7%. Calf slaughter at 200 thousand head was up 11%, while average live weight declined 1 pound to 271.

(CONT. ON PAGE 13)

Fed Cattle Prices Mixed In Monday Trade, Hogs Were Higher At Markets

At the central markets on Monday the fed steers and heifers sold unevenly steady to somewhat higher or lower at various points. The opening dressed beef trade was mostly steady, with some strength on good grades. Receipts were about level with last week. Slaughter cows and bulls steady at a few points, but mostly weak to $1 lower. Hogs were higher with gains 50c to $1.20 posted. Some markets reported extreme top hogs prices established on those suitable for delivery on commodity contracts. Pork cuts opened stronger in the midwest. Prices trends, quotations on choice and prime fed steers and heifers and the mixed good and choice grades and on good and choice Holstein steers and on U.S. 1-3 hogs scaling mostly 200 to 280 pounds included:

OMAHA fed cattle steady to 50c lower. Steers $60 to $67.75 and $64 to $66. Holsteins $61.50. Heifers $63.50 to $65.25 and $62 to $63.50. Hogs 50c to $1 higher at $49 to $51.25. SIOUX CITY fed cattle steady to 50c lower. Steers $66 to $67.50 and $65 to $66. Holsteins $58.25. Heifers $63 to $64.50 and $62 to $63. Hogs $1.25 higher at $50.65 to $51.50 on 200-250 lbs.

ST. PAUL steers 50c higher, Holsteins steady. Heifers steady to 50c higher. Steers $64.50 to $65.85 and $63.50 to $64.50. Holsteins $59 to $60.40. Heifers $63.25 to $64.40 and $62.50 to $63.50. Hogs 50c higher, some commodity hogs $1 up, at $48.50 to $50.50. SIOUX FALLS fed cattle steady. Steers $65 to $67.50 and $63.50 to $66. Holsteins $58 to $61. Heifers $63 to $64.25 and $61 to $63. Hogs $1.25 higher at $49.50 to $51.

JOLIET fed cattle 50c to $1 lower. Steers $64 to $67.50 and $63 to $64. Holsteins $60.50. Heifers $63.25 to $65.75 and $61 top $63.25. Hogs steady to $1 higher at $50 to $51.75. PEORIA steers steady to weak, heifers steady. Steers $65 to $67.25 and $63.50 to $65. Heifers $63.50 to $65.50 and $62 to $63. Hogs 50c higher at $48 to $51.25. ST. LOUIS compared to last Tuesday steady. Steers $64 to $66.50 and $64 to $65.50. Standard to good Holsteins $54 to $60. Heifers $62 to $63.50 and $56 to $60. Hogs 50-75c higher at $49 to $51.

"If you want some exotic cattle you're in luck. There ain't another herd like this in the country."

Continuous
CORRAL FENCING

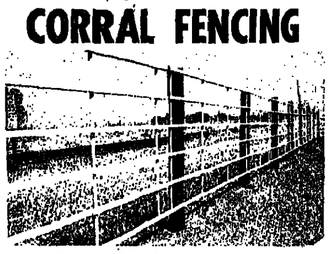

- Ideal for cattle and horses.
- Installs quickly and easily.
- 20' x 4' x 6 bar panels standard.
- ¾" rod uprights every 4 feet.
- Straight or corner connectors included.
- Fasteners for wood or metal posts.

LINN Enterprises, Inc.
Box 38 LINN, KANSAS 66953
PHONE 913-348-5537

TUMBLEBUG®
"One Man Hay System"

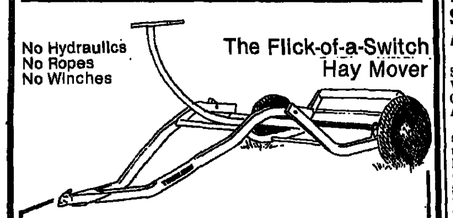

TO LOAD
Simply back up to bale, apply brakes to bale carrier.
Continue backing until loading arm falls over bale.
Then pull away, loading bale as you go.

TO UNLOAD
Reverse loading procedure, stopping as bale rolls off carrier.
No Special Hookup needed other than Push-pull switch installed to activate brakes, (12 volt). May be used either on pickup or on tractor too small to handle bales on lift.

BIG BALE LOADERS

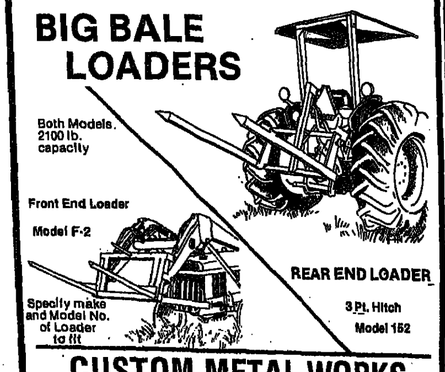

CUSTOM METAL WORKS
BOX 182—CANTON, TX 75103—E. HWY. 64
214/567-2981

TBBA Summer Tour, Sale August 7-9

Brenham—Both purebred breeders and commercial cattlemen are invited to attend the Texas Brangus Breeders Association (TBBA) Summer Ranch Tour and Sale August 7-9.

Cattlemen attending the three-day event will have the opportunity to view some of the top Brangus operations in the state and to purchase top quality cattle the last day at the *TBBA Production Sale.*

Tour and sale headquarters will be Willie's Motor Inn, P.O. Box 846, Brenham, Tex. 77833.

Ranches in the Burton area will be the focus the first day of the tour, Friday, August 7. Buses will leave Willie's Motor Inn at 8:30 a.m. for Willow Springs Ranch, where coffee and rolls will be served compliments of owners Herman and Larry Gardner.

The next stop will be Riley's Brangus Ranch, where Jim Riley will play host for lunch. Next will be a stop at Hundley's HH Ranch, followed by a tour of Windy Acres Ranch at Brenham *and a screening* for the October 23rd Bluebonnet Brangus Classic Heifer Sale. Dinner will be compliments of Windy *Acres Ranch.*

The first stop on Saturday, August 8, will be Barry Galloway's Brangus Ranch at Bellville, where P&F Cattle Co. will give a short presentation on marketing Brangus. Buses will leave Willie's Motor Inn at 8:30 a.m. Following lunch at Blocker Ranch at New Ulm, compliments of John Blocker, Diamond M Ranch and Brazos Valley Ranch, both of Simonton, will be toured. A dinner party, *compliments* of Ervin Lehman, will be held at Brazos Valley Ranch that evening.

Participants will leave Willie's Motor Inn by private car Sunday *morning for a tour of Harris Brangus* at Columbus. Following lunch, compliments of Tiny and Ann Harris, the TBBA Production Sale will be held. Featured will be 100 head of good, useful Brangus females.

Cost of the tour will be $35 per person. Refreshments will be available on the buses.

Reservations must be made at Willie's Motor Inn, P.O. Box 846, Brenham, Tex. 77833, by August 1.

For tour reservations contact Ervin Lehman, chairman, P.O. Box 19186, Houston, Tex. 77024, phone 713/688-5252 (office) or 713/622-8338 (residence).

Information on the TBBA Production Sale may be obtained by contacting the sale manager, P&F Cattle Co., Box 805, Bellville, Tex. 77418, phone 713/463-6000.

Brahman Sale Of Sales At 10 A.M. Aug. 29 At Houston Clinic

Houston — The Brahman Sale of Sales at 10 a.m. Aug. 29 at the Astro Village Hotel will climax Brahman Clinic VII activities. The clinic runs Aug. 26-29.

John Joyce of World Sales, Wharton, sale manager, said, "This sale is one that has been as good to the buyers as it has the sellers. The first bull to sell through it several years ago, Mr. Seaberg 210, was purchased by Bud *Wentz. Two of his calves, with Wentz* brands, were grand champion bull and female at both the 1981 Texas Junior Brahman Show and the "All American" National Junior Brahman Show. This sire has since become one of the premier bulls at ABS."

A pre-sale reception and dance will be held Friday, Aug. 28, at the Astro Village Hotel at 8 p.m., and a Mexican breakfast will be served at 9 a.m. before the 10 a.m. start of the sale Aug. 29.

Consignors are: Don Brightwell, Henderson; Diamond T Ranch, Bay City; H.S. Dingle, Freeport; Harry English, Lufkin; Flying V Ranch, Kirvin; Forbes Ranch, Greenwell Springs, La.; Ray Harris Brahmans, Rogers; International Ranch, Miami, Fla.; Kevin Joyce, Boling; Billy Dan Lindley, *Sulphur Springs*; L6 Ranch, Devine, Neches River Ranch, Jacksonville; Register Farms, Graceville, Fla.; River Oaks Brahmans, Belton; Runnells-Pierce Ranch, Bay City; Santa Isabel Ranch, Waller; Seaberg Ranch, Dayton and Boling; J. Carter Thomas, Cuero and Twin Oaks Ranch, Opelousas, La.

Route 2, Box 232, Wharton, Texas 77488, phones 713/657-2212 or 713/342-2035.

—————o—————

Western Kansas Feedlots

Dodge City, July 23 (USDA) — Slaughter steers closed 2.00-2.50 lower, heifers mostly 2.00 lower. Steers 23,500: throughout the period, choice 2-4, mostly 3 1026-1,150 lbs 65.50-68.00, late mostly 65.50-66.00; choice with end good 975-1200 lbs late 66.00-65.50. Heifers 10,800: throughout the period, choice 2-4, mostly 3 900-1000 lbs 63.25-65.50, late 63.25-64.00; choice with end good late 63.00-63.50.

THE WEEKLY LIVESTOCK REPORTER
120 North Rayner - P. O. Box 7796 Fort Worth, Texas 76111
Phones: 817/831-3147 - 817/831-4691
Rates and other information on request. All inquiries should be addressed to the above address to assure prompt service. Circulation audited by (BPA) Business Publications Audit of Circulation.
Owned and Published By
LIVESTOCK SERVICE, INC.
Fort Worth, Texas
BPA
Ted Goulidy, *Editor and Publisher* Hortensia Goulidy, *Office Manager*
Ted Goulidy Residence 817/731-2201 (Night)
Tommy Brown, *Assistant Publisher*, Res. 817/735-3847
Leo V. Watson, *Assistant Editor*, Res. 817/244-1731
Kenny Stephens, *Commercial Ad Mgr.*, Res. 732-3538
Phil Stoll, *Field Editor*, Res. 817/498-5405
Edna Downey, *Classified Ad Mgr.* Karen Chambers, *Ad Production*
Donna Whatley, *Circulation Mgr.* Dee Pogue, *Secretary*
A. J. Smith Jr., *Field Rep.*, 405/846-5626, Box 81, Lone Wolf, OK 73655
Second Class Postage Paid at Fort Worth, Texas
The Weekly Livestock Reporter (USPS 093.2 0) is Published Weekly Except Semi-Weekly One Week in August and one publication Christmas Week. POSTMASTER: please send change of address notices to The Weekly Livestock Reporter, P. O. Box 7796, Fort Worth, Texas 76111

☐ Moving?
Put Old Label Here or be sure to give Old Address

☐ NEW ☐ RENEWAL
ALLOW THREE WEEKS
for change of address and new subscriptions.

Mail To: The Weekly Livestock Reporter, P. O. Box 7796, Fort Worth, Texas 76111
SUBSCRIPTION BLANK Check one ( ) 1 Year $10.00 ( ) 2 Years $15.00
( ) 3 Years $20.00 Canada and Mexico ( ) $20.00
Currency may be sent at your own risk. No stamps acceptable
SEND THE WEEKLY LIVESTOCK REPORTER TO
Name
Route ..... Box No. Street
City State Zip Code
IMPORTANT—PLEASE CHECK ONE
I am primarily engaged in: Date
( ) Livestock Producer ( ) Supplier, manufacturer to Farm Industry
( ) Agriculture ( ) Other
(Please Specify)

Wool & Mohair

Tourtenton, July 24 (FSS) — Domestic wool and mohair market very quiet with undertone mostly steady. Delivery continues on previous sales but no inquiry or interest noted for new sales of wool. Limited interest reported for time mohair. Near 70,000 lbs of Texas spring mohair reported at $6.00 on kid and $4.35-4.50 on young goat, grease. F.O.B. warehouse.

New . . . Stretch Posts
Make Fencing Fast, Simple and Easy!

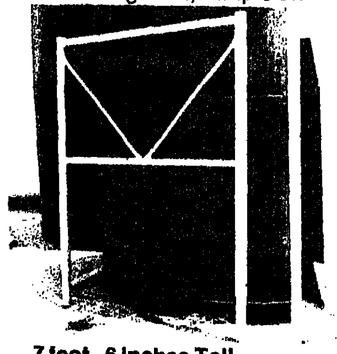

7 foot - 6 inches Tall.
Put 2 feet in concrete, gives you a 5-foot fence

Clips for five strands of barbed wire. Made of three-inch steel pipe. Aluminum painted. Placed at intervals in any fence, makes fencing fast, simple and easy.

Stretch wire thru clip. Hit clip with hammer.

PERMANENT ALL-STEEL, ALL-WELDED CONSTRUCTION
Also available in single 3-inch posts.

MANUFACTURED BY:
Cleon Gorbett Co.
1701 Brennan, Fort Worth, Texas 76106
Phone 817/624-7227

Brahman Clinic VII To Be In Houston On August 26-29

Houston — Brahman Clinic VII will provide another informative gathering of Brahman breeders and authorities here at the Astro Village Hotel on August 26-29.

Sponsored by John and Vivian Joyce, the Brahman Clinics have provided insight into the breeding and raising as well as marketing of Brahman cattle. Consistent with the past three clinics, the "Sale of Sales" fourth invitational herd bull and female sale will be held in the Astro Village ballroom on Saturday *morning*, August 29 at 10 a.m. The sale of top quality red and grey Brahman cattle will be preceded by a Mexican style buffet breakfast at 9 a.m.

The clinic program will begin on Wednesday, August 26 with registration from 8:30 to 10:00 a.m. ABBA Executive Vice-President Wendell E. Schronk will be the emcee for the Brahman Clinic VII. Clinic host John Joyce of Wharton, TX. will give the welcome to guests from all *facets* of the *Brahman* business.

Nationally syndicated columnist and humorist "Doc" James Blakely of Wharton, TX. will kick-off the clinic with his talk on living everyday life. Blakely is a recent recipient of the National Speakers Association Award of Excellence in Communications. He is involved with over 500 seminars and speaking events yearly, and is the author of the country humor column "Pokin' Fun."

Something new will be added to this year's clinic with the First International American Brahman Futurity. The futurity is open to any quality registered Brahman breeding cattle. Both males and females will be judged in four classes according to age. Age limits for bulls are 18 to 40 months of age, and age limits on females are 12 to 30 months of age.

The judging of cattle in the futurity will begin on Wednesday evening at 6 p.m. at the Astro Village Hotel. The sale of qualified futurity cattle will be held on the evening of Friday, August 28.

At the conclusion of the clinic on Friday evening there will be a reception and dance beginning at 8:30 p.m. in the Astro Village ballroom. Entertainment for the dance will be provided by Jef & Val of East Bernard, TX.

Included again in this year's Brahman Clinic VII will be over 25 ag-related booths stationed in the center of activity at the Astro Village ballroom. Ag-related companies are invited to contact "J" Custom Fitters for further details on the trade show.

For hotel accomodations and enrollment information, contact "J" Custom Fitters, John Joyce, Route #2, Box 232, Wharton, TX., 77488, or call 713/342-2035 or 713/657-2212.

We're in the BULL BUSINESS

And have been for quite some time. Twenty years to be exact . . . twenty years of producing the beef-type Red Brahman bull that will get the job done. They have for our customers like Walter Merrick of Sayre, Oklahoma.

SANTA ELENA Ranch, Incorporated
VL Steve Alton, Manager
Phone: 713/348-5897
Rt. 2- Box 220
Madisonville, Texas 77864

The Largest Linebred Herd of Mill Irons and Colorado Dominos in the U.S.A.
FOR SALE — STRAIGHT MILL IRONS & COLO DOM
Our herd is certified Brucellosis free. USDA-APHIS certification No. 4732
Bred and Open Heifers, Herd Bull Prospects and Breeding Age Commercial Bulls
HERD SIRES: Colo Mill Iron M55 (Red Eyes), Colo Mill Iron 310, Mill Iron Prince 74, wt. 2,610 lbs., a son of "9488" and NP McHenry 9488, 2,350 lbs., a son of Mill Iron C182.
Due to repeat business we have never had a Production Sale
Herd bull prospects and range bulls for sale.
Weaning and yearling weights available.
SHERRARD & SON HEREFORD RANCH
Denison, Texas
C. A. and Lawrence Sherrard, Owners
6666 Texoma Drive, Denison, Texas 75020
John Allison — Herdsman 214/786-4132
James Johnson and Gerald Kennedy, Cow Division 214/465-9247
Denison Ranch: 214/465-5612
Denison Office: 214/465-2400
Bull Barn: 214/465-2500
Dallas: 214/231-1867
Factory Authorized Dealers For: BUICK • PONTIAC • GMC TRUCKS • JEEP
Breeding Mill Iron Herefords Since 1945

We Now Have A Large Selection of 2-Year-Old Hereford Bulls For Sale

Merchandising Over 200 Registered Hereford Bulls Annually.
Howard Paine
REGISTERED HEREFORDS
Rt. 2, Box 78, Nocona, TX 76255
Located 3 miles west on US 82
Howard Paine 817/825-4478 David Paine 817/825-4953

1st INTERNATIONAL BRAHMAN FUTURITY
ASTROVILLAGE PARKING LOT

JUDGING WED, AUGUST 26, 1981 6:00 P.M.
SALE FRI, AUGUST 28, 1981 6:00 P.M.

FUTURITY CLASSES
CLASS I — FEMALES, May 1, 1980-August 31, 1980
CLASS II—FEMALES, January 1, 1980-April 30, 1980
CLASS III—FEMALES, September 1, 1979-December 31, 1979
CLASS IV—FEMALES, March 1, 1979-August 31, 1979
CLASS V—BULLS, November 1, 1979-February 28, 1980
CLASS VI—BULLS, July 1, 1979-October 31, 1979
CLASS VII—BULLS, January 1, 1978-June 30, 1979
CLASS VIII—BULLS, May 1, 1978-December 31, 1978
CLASS IX—GRAND CHAMPION FEMALE
CLASS X—RESERVE CHAMPION FEMALE
CLASS XI—GRAND CHAMPION BULL
CLASS XII—RESERVE CHAMPION BULL

Sponsored by:
"J" CUSTOM FITTERS INC.
John Joyce
Rt. 2, Box 232 Wharton, Texas 77488
713/657-2212 713/342-2035

Sale of Sales
"Where Records are Established"
August 29, 1981 ASTROVILLAGE BALLROOM
9:00 A.M. MEXICAN STYLE BREAKFAST
10:00 A.M. Sale of Sales

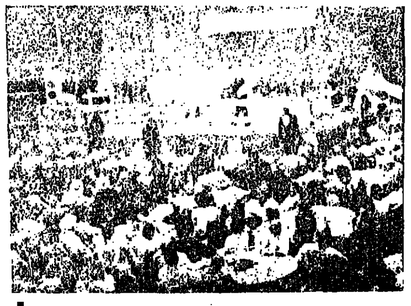

Our Past Two "Sale of Sales" Were Record Breakers
★★★★★★★★
1978—$10,556 RECORD AVERAGE
1980—$20,111 RECORD AVERAGE
1981— SHOULD BE EVEN GREATER
★★★★★★★★
We already have outstanding consignments from leading Brahman Breeders
PRESALE RECEPTION AND DANCE
AUGUST 28, 1981—8:00 P.M.
World Sales
JOHN & VIVIAN JOYCE
Rt. 2, Box 232
Wharton, Texas 77488
713/657-2212 713/342-2035

TEXAS SHORTHORN NEWS

Big Country Tour Held, Officers Elected

The Big Country Shorthorn Association (northwest Texas) held a tour of panhandle area herds, Saturday, July 12, 1981, according to Mona Acker, Nazareth, secretary. Approximately 40 people attended the tour and lunch, sponsored by the Donley County breeders.

The tour began at 10:00 a.m. with donuts and coffee at the Dean Harmon farm, northeast of Tulia, Texas. Harmon runs around 30 head of registered Shorthorns with herdsire Spiro Junior x. He also runs some Shorthorn cross cows with registered Shorthorn bulls.

Second stop was the 7M Irish Shorthorns, James McAnear, Family, in the Briea community. The group viewed 20 mostly dual Shorthorns and the bull A F Deerpark Dividend 79 "Explosion" which the McAnear's own with Ronald Gooch. Another pasture revealed Majesty's Red Chief with a group of dry cows.

Lunch was served at the McAnear home south of Clarendon. Hosts were the Ronald Gooch family, the Don Robinsons, and the McAnears. Mr. and Mrs. Grady Melton were recognized as traveling the farthest. They live in Longview, Texas.

A class of steers and one of heifers were judged, and the weight of a seven month old Explosion daughter was guessed. Winner of the judging contest was Luke Acker of Nazareth, with second going to his nephew, Rex Acker, Nazareth. Mary Bass guessed closest with the heifer weight, missing the actual weight by one pound.

Cordell Green, Brownfield, conducted the meeting of the Big Country group. Jimmy Harmon, Tulia, was elected president; J. O. Bass III, Plainview, vice president; and Mrs. Luke Acker, Nazareth, was elected secretary. James McAnear, Clarendon, and Cordell Green, Brownfield, were elected directors.

The group moved to sponsor a display of cattle and a show at the Floyd County Fair Lockney, September 10, 11 and 12; and to host a Dutch-treat dinner on the evening of September 24 following Shorthorn judging at the Tri-State Fair.

Ronald Gooch, Donley County Extension Agent, discussed Frame Score Measurements add predicting mature size of an animal. He measured a heifer for the group.

Third stop on the tour consisted of three pastures of appendix registered Shorthorns owned by Don Robinson. All his cows are decendents of a Shorthorn x Limousin bull. He is currently using 2 sons of the Irish Improver bull.

Final stop on the tour was a pasture in the herd of Greenbelt Shorthorns, owned by Bonnie and Ronald Gooch. All of his cows are dual purpose cows, several with registrations in the American Milking Shorthorn Society as well as the American Shorthorn Association. He showed the group several daughters of Mazena's Chess. He owns A F Deerpark Dividend 79 with the McAnear family.

The group stopped for an iced tea break in the home of the Don Robinson family before heading for their homes.

Texas Shorthorn Assn. Welcomes New Members

The Texas Shorthorn Association, Inc., secretary, Mary Bass, reports the association's membership is growing;

(CONT. ON PAGE 5)

RANGE-RAISED SHORTHORNS

Aberfeldy Adjudicator

FOR SALE: BULLS AND FEMALES by these and other top BEEF sires,

L. M. HAUPT & SON
Rt. 4, Box 19
College Station, TX 77840
3 mi. S. of Texas A&M
Phone 713/693-8034

CIRCLE B RANCH
Joe F. Bennett
P. O. Box 206
Coolidge, Texas 76635
Phone 817/786-4637

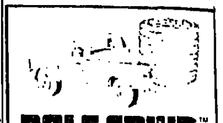

BALE SPIKE™
PATENTED Strength
HAY BALE MOVER
Move Big Round Bales With Your Pickup

- Never leave cab
- Faster than tractor
- Cheaper than trailer
- Install or remove in 2 minutes
- Use on tractor 3 Point
- Powerful electric winch
- Will not interfere with tool box, butane bottle or goose neck hitch
- Fits all standard sizes ½ ton or larger pickups
- All steel construction

DEALERSHIPS AVAILABLE
SEND COUPON FOR ADDITIONAL INFO
PROGRESSIVE IDEAS, INC.
P. O. Box 504
Emory, Tx. 75440
(214) 598-2417
After 5 p.m. & Weekends
Call 473-2758

Name
Address
City State Zip
Phone

Shorthorn
THE BREED THAT HAS BEEN THE BASE OF MORE BREEDS AND CROSSES THAN ALL OTHERS.
To start your herd or improve it Contact these Progressive Breeders.

CATO SHORTHORNS
Jim Cato, P. O. Box 487
Whitney, Texas 76692
Ph. 817/694-3445

KAHOA CATTLE SERVICES
Rt. 1, Box 87
Cheyenne, OK 73628
Ph. 405/928-2795

CROSS T SHORTHORNS
Dan & Kathleen Tillman
Route 4, Box 8320
Weatherford, Texas 76086
817/594-4290

B. C. CHUMBLEY
Polled Shorthorns
Rt. 4, Box 615
Cleburne, Texas 76031

J. W. HOLMES
Box 75,
Tolar, Texas 76476
Ph. 817/835-4649
Building Shorthorn Futures In Texas

For information on activities of TEXAS SHORTHORN ASSOCIATION Contact:

President
FREDDIE EUBANK
Rt. 1, Box 19,
Whitney, Texas 76692
Ph. 817/694-3943

Secretary-Treasurer
MARY BASS
Overton Route,
Plainview, Texas 79072
Ph. 806/296-2121

Texas Shorthorn Assn.

(CONT. FROM PAGE 4)

and presently totals 84 members. Members joining this summer include: Luke or Mona Acker, Nazareth; Larry Lackey, Gruver; Bill Masterson, Guthrie; Perunie Phillips, DeKalb; D. G. and Ken Savell, Ferris; Buchholz Bros. Shorthorns, Duncanville; Duncanville F.F.A. Shorthorns, Duncanville; Henry Roy Sling, Freer; Stanley Springer, Rockwall; Mr. and Mrs. Philip Lombard, Rockwall; Beryl G. and Cynthia Jo Osteen, Duncanville; Bob Bales, Midland; Bruce W. Nelson, Winnsboro; James D. or Nelda C. Ranno, Mullin; Circle M Cattle Co., c/o James W. Maxey, Chilton; Happy Hollow Shorthorns, Robert E. & Frances Dent, Bluffdale; Mr. and Mrs. Edwin E. Oevermann, Houston; William H. Hoskins, Centralia, Kansas; Jimmy or Debbie Harmon, Tulia.

Any person, firm, or corporation interested in the promotion of Shorthorn cattle may become a member of the Association upon recommendation of the Board of Directors and payment of membership dues. Membership dues for the fiscal year of July 1, 1981 to June 30, 1982 are $25.00.

Lassie Princess Promotes Shorthorns

The main job of a Shorthorn Lassie Princess is to promote Shorthorn/Polled Shorthorn cattle. This promotion is done by visiting with cattlemen at the breed booth at fairs and shows; helping with cattle sales, field days and tours; and wearing the official costume at all Shorthorn activities.

A Lassie Princess is a young lady 14 to 20 years of age who is a member of a family who raises Shorthorn/Polled Shorthorn cattle, or who shows or raises Shorthorn heifers or steers. The young lady is required to attend Shorthorn functions in her area of the state, and will assist the Queen at major shows, sales and state activities.

The Lassie Princess will be furnished a costume which is to be worn at all Shorthorn activities, and $20.00 per year expense money. The Princess is asked to keep a scrapbook of her activities during the year, and hopefully she will choose to run for Texas Shorthorn Lassie Queen, for the next year.

Any young lady interested in being a Shorthorn Lassie Princess, or needing more information should contact Mrs. Dan Tillman, president, Texas Shorthorn Lassies, Rt. 4, Box 8320, Weatherford, Texas 76086.

---o---

Americans drink over a billion pounds of coffee per year.

Texas Shorthorn Assn. To Print Directory

The Texas Shorthorn Association will print a directory with a listing of all paid association members August 10, 1981. The directory will be available in September, and will be mailed to state county extension agents and vocational agricultural teachers. It will also be available at the Tri-State Fair, Amarillo; East Texas Fair, Tyler; and the State Fair of Texas, Dallas.

Members of the association, their address and phone number will be included in a free listing, as well as a list of officers of the Texas Shorthorn Association, Shorthorn Lassies, and Texas Jr. Shorthorn Association. Advertising will be available at the following rate: 1 page (8 x 8 inches), $80.00; ½ page (3 x 4 inches), $50.00; ¼ page (3 x 2 inches), $35.00. Advertising copy and payment must be received by Mary Bass, Sec., Olton Route, Plainview, Texas 79072 by August 5, 1981.

---o---

Kansas Country Feeders

Dodge City, July 23 (USDA) — Feeder steers 1.00-2.50 lower. Few sales feeder heifers weak to 2.00 lower, but not well tested. Demand light to very light on heifers. Cattlemen mainly reluctant to sell feeders in view of lower market. Native grass pastures remain in good condition in face of additional rainfall in July. Sales confirmed this week on 2600 feeder steers and 400 feeder heifers for immediate delivery. Feeder steers — medium frame no. 1 600-700 lbs 60.00-61.50; 700-800 lb 59.00-60.00; 800-850 lbs 58.50-60.00. About 900 head 700-800 lbs 61.00-61.75, delivered to Kansas feedlots out of Northern Oklahoma.

HAY VAN ROUND BALE HANDLING EQUIPMENT
HAY VAN KNOWS WHAT IT TAKES TO GET YOU HAULIN'

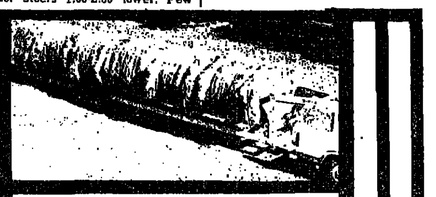

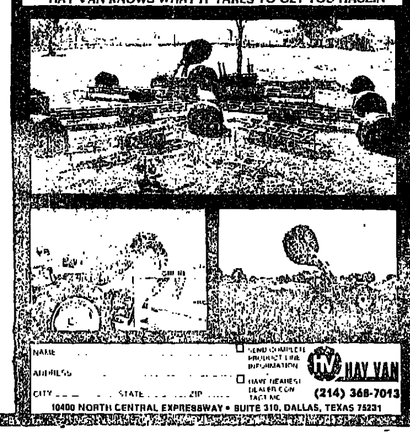

• Multibale Transporting • Three, Four, Five and Six Bale Vans • Unload One or More Bales by Simply Pulling Lever • Maintenance-Free Design — No Power Assist • Feeding — A One Man Operation • Quick "Hook-Up" Tractor Loaders • Loader Squeezing Action Minimizes Bale Damage • Standard Features on All Vans Include: Heavy-Duty Construction • Tandem Axles • New Tires • Heavy Duty Springs • Electric Brakes • Lights and Turn Signals • Draw Bars
Outside Texas • Toll Free 800-527-7930

NAME
ADDRESS
CITY STATE ZIP
☐ SEND COMPLETE PRODUCT FOR INFORMATION
☐ HAVE NEAREST DEALER CONTACT ME
HAY VAN (214) 368-7013
10400 NORTH CENTRAL EXPRESSWAY • SUITE 310, DALLAS, TEXAS 75231
DEALERS WANTED

ROLLING GREEN FARM

MATURE COWHERD DISPERSAL
(Selling Every Female Over Two-Years-Old)

Saturday — 1:00 P.M.

AUGUST 22, 1981
LOWNDES COUNTY LIVESTOCK AUDITORIUM
VALDOSTA, GEORGIA

TWO YEAR OLD DAUGHTERS OF 229

229 GRANDSON

90 FEMALES SELL
Bred Heifers • Pairs • Three-In-Ones
5 HERD BULLS

Sale Headquarters: King of the Road Inn, Valdosta, Georgia. 915/244-7600
Pre-Sale Party — August 21, 1981, 7:30 P.M. at Sale Headquarters.

Special Feature
Nine daughters of Sugarland's Rexcrata 1-229/3 (leading sire in the ABBA Register of Renown) will sell, *PLUS* females from United States Sugar Corporation, W. H. Stuart Ranch, Inc., J. D. Hudgins, Inc., Diamond T Ranch, V8 Ranch and Hart Bar Ranch.

IKE HAMILTON, *Auctioneer*

World Sales
JOHN & VIVIAN JOYCE
Rt. 2, Box 232
Wharton, Texas 77488
713/657-2212 713/342-2035

ROLLING GREEN FARM
Ray City, Georgia 31645
Ray Swindle
912/242-7767

"I ALWAYS GET BETTER PRICES AND SERVICE AT HENSON'S"!

PIPE
2 3/8" Heavy . . . . 70c ft.
2 3/8" Heavy (New) 80c ft.
2 7/8" Heavy . . . . 90c ft.
3 3/4" Mod. . . . $1.15 ft.

ROUND TUBING
1 1/2"-14 Ga. . . . 46c ft.
1 7/8"-16 Ga. . . . 47c ft.

ROUND TUBING (Seconds)
1 3/8"-16 Ga. . . . 19c ft.
1 3/8"-15 Ga. . . . 21c ft.
1 7/8"-14 Ga. . . . 35c ft.

CULVERT PIPE 20'
8" . . . . . $ 26.00
10" . . . . . $ 50.00
12" . . . . . $ 69.00
15" $112.00

SQUARE TUBING
1 1/2"-13 Ga. . . . 56c ft.
1 1/2"-14 Ga. . . . 52c ft.
1 3/4"-14 Ga. . . . 58c ft.
2 1/2"-13 Ga. . . . 89c ft.

SQUARE TUBING (Seconds)
1"-16 Ga. . . . . 20½c ft.
1"-15 Ga. . . . . 22c ft.
1¼"-16 Ga. . . . 28c ft.
1½"-15 Ga. . . . 38c ft.
1½"-14 Ga. . . . 40c ft.
2"-14 ga. . . . . 53c ft.
1 x 2-15 Ga. . . . 35c ft.
1 x 2-14 Ga. . . . 40c ft.

NEW SUCKER RODS
5/8"x20' $4.50

Perma-Post
No. 1 6' $2.99
No. 2 6' $1.99
LIFETIME GUARANTEE. TAKES PLACE OF T-POST OR WOOD POSTS. NO INSULATORS NECESSARY FOR ELECTRIC FENCING. NO GUARANTEE ON SECONDS.
DEALERSHIPS AVAILABLE FOR PERMA-POST. WE WHOLESALE ALL PRODUCTS TO ESTABLISHED DEALERS.

BARB WIRE
American Gaucho (Same strength as 12½ Gauge) $22.95
American 12½ Gauge
CFI $32.95
Bekaert . . $32.95

CORRUGATED METAL

FOREIGN 26"		AMERICAN 38" 28 Gauge		WHITE RIB 38" 28 Gauge	
6'	$2.99	8'	$ 6.60	8'	$10.14
7'	$3.49	10'	$ 8.25	10'	$12.68
8'	$3.99	12'	$ 9.90	12'	$15.21
12'	$12.99	14'	$11.55	14'	$17.74
14'	$6.99	16'	$13.20	16'	$20.28

CORRAL STOCK PANELS
16' HOG 34" (¼" Rod) $15.95
16' COMBO 52" (¼" Rod) $18.95
16' STOCK PANEL 52" (¼" Rod) $14.95
10' PIPE PORTABLE $34.95
10' TUBING PORTABLE $29.95
GATES 4' Thru 16' — IN STOCK

CFI BALER WIRE $32.95

Stock Tank Prices Start at $41.95

T-POST
10# Steel Post $1.99
6' No. 1 Green $2.24
6' No. 1 Orange $2.29

We Handle **Priefert**
SQUEEZE CHUTES . . . $985.00
HEAD GATES $175.00
BALE BUGGIES $799.00

ROUGH OAK CORRAL FENCING
1"x6" . . . . 23c Lin. Ft.
2"x6" . . . . 34c Lin. Ft.
ALL SIZES OF BARN POLES
Special!
10' $7.95

We Have All Framing Materials. Studs, Plywood, Siding, Sheet Rock, Particle Board, Shingles, Windows and Doors.

FEEDERS
ROUND BALE FEEDER . . . . . $ 75.00
8' BUNK FEEDER . . . . . $ 99.95
12' BUNK FEEDER $119.95
DOUBLE FEEDER FOR HORSE STALLS . . . . . $ 69.95
BEST MINERAL FEEDER $69.95

Net Wire — $38.95 up

Horse Wire — 48" 2x4 $68.95 Roll

HENSON'S RANCH SUPPLIES
Box 133 Cresson, TX 76035
Cresson, TX 817/396-4321
Dublin, TX 817/445-2601
CALL TOLL FREE — 1-800-772-5890 (TEXAS)

Corsicana Quality!

SUPER *SCOOP!*

All-Purpose - Reversible

Heavy and Durable.
Digs, Lifts, Carries, Dumps and Spreads
Full 1/3 yd. of Dirt.

For free literature, write or call:

CORSICANA

BRADER AND MACHINE COMPANY

P. O. BOX 1669-W • TELEPHONE 214/874-4291
CORSICANA, TEXAS 75110

Brangus "76" Ranch Dispersal Aug. 6, 4 P.M. At Kenney

Kenney, Texas — Complete dispersal of the *Brangus "76" Ranch* will be held at 4 p.m., Thursday, Aug. 6, 1981, at the ranch at Kenney.

Selling will be 56 fancy females including 38 pairs, two bred females, and 16 open females. These *females feature the breeding of* Rocky Joe 650, General, Titan, WSR Rocky Joe 367, Rocky Joe 197 (Tom-Tom CMS), Timberline and DMA Champ 300.

This sale will be held prior to and in conjunction with the Bluebonnet and Texas Brangus Breeders associations summer ranch tour and female sale, Aug. 7 through 9, 1981.

Owners of Brangus "76" Ranch are Margaret and Dean Owen, 9720 Town Park, Suite 114, Houston, Texas 77036, phone 713/777-9247 at the office, 713/667-1027 at home. Edward Kmiece is manager, Bellville, Texas, 713/865-3065 or 713/865-2070.

For further information contact the sale management, P&F Cattle Co., Box 807, Bellville, Texas 77418, phones 713/865-3616 or through Houston, 713/463-6000.

Cowtown Invitational Art Show & Sale July 31, Aug. 1 & 2

Fort Worth — The second annual Cowtown Invitational Art Show and *Sale will be held in Fort Worth at the* Green Oaks Inn at 6901 West Freeway with a buyers invitational preview Friday, July 31 from 7 to 10 p.m.

The public showing will be Saturday and Sunday, Aug. 1 and 2, from 11 a.m. to 6 p.m. daily. Admission to the Friday *preview will be $10 per person and to* the Saturday and Sunday public showings admission will be $2.50 per person.

The show and sale sponsored by the "Texas Wild Bunch" will have an all-professional show of traditional "Texas" paintings and sculpture. Invited Texas artists include: Mike Allender, Larry Anschutz, George Boutwell, Jack Bryant, Jr., Terry & Cindy Burleson, Jack Cannon, Charles Chupp, John Cogan, Coveille, C. Warren Cullar, Russell Cushman, Bill Evans, Suzanne Field, Lee Herring, Pat McAllister, Harley Murray, Al Richardson, Randy Souders, Danny Stephens, Bill Strain, Jim Thomas, Sonny Timme, Steve Trower, Dorothy Wardlow, Burl Washington, and Vaughn Wyatt.

Zipperer Announces Beefmaster Dispersal, Aug. 13, Tampa, Fla.

Ft. Myers, Fl. — The breeding and influence of "Robert E. Lee" and "Snow Cloud," two of the Beefmaster industry's most popular and productive herd sires, will highlight Zipperer Beefmaster's cowherd dispersal, Thursday, Aug. 13, 1981. The sale will be held at the State Fairgrounds, Tampa, Fl., beginning at 10 a.m. All breeding age females, except for cattle consigned to the Confederacy Sale and Zipperer's embryo cows, will sell.

About 130 lots, including 40 three-in-one packages, 40 pairs, 40 bred females, 5 open females and 5 recipient cows with embryos from leading sires and dams, will sell. As many as 75 lots will have "Snow Cloud" or "Robert E. Lee" calves at side or will carry the services of these bulls. Other herd sires represented will include "King," "Playboy," "Statesman" and "Beauregard."

As a member of The Confederacy, Zipperer Beefmasters purchased "Robert E. Lee" for a world record price at the 1979 Barfield sale. The bull has since been syndicated and his progeny have established new records for price and demand. This is the greatest concentration of "Robert E. Lee" breeding ever offered in one sale.

For information, sale catalog or reservations, contact Zipperer Beefmasters, P. O. Box 640, Ft. Myers, Fl., 33902, (813) 334-3255 or Travis Wise, Wise Management, Inc., 1207 Mimosa Ave., Immokalee, Fl., 33934, (813) 657-3533. Sale headquarters is the Admiral Beshow Inn, 1200 N. West Shore Blvd., Tampa, Fl., 33607, (813) 879-1750. Gerald Howie will be auctioneer.

Cattle Weak, Lower; Hogs Ruled Steady At Fort Worth

Fort Worth, July 27 (USDA) — Receipts 700. Slaughter cows and bulls steady to weak. Feeder steers and steer calves 1.00-2.00 lower. Feeder heifers and heifer calves weak, instances 1.00 lower on fleshy offerings. Demand moderate and trading fairly active, however buyers very selective. Slaughter cows: utility 2-4 38.00-43.50 cutter 36.00-41.00, high dressing 44.00-49.50. Bulls: yield grade 1-2 1200-1850 lbs 48.00-52.00, high dressing individual 54.25. Feeder steers: medium frame and large frame 1: 400-500 lbs 57.00-60.50, few thin offerings 60.00-63.75; 500-600 lbs 55.00-58.75; 600-800 lbs 53.00-57.50. Medium and large frame 2 bulls: 500-750 lbs 49.00-55.00. Large frame 2: 400-675 lbs 50.00-56.50. Feeder heifers: medium and large frame 1: 350-650 lbs 51.00-55.00, thin lots up to 57.50. Medium and large frame 2: 350-650 lbs 48.50-53.00. Cow and calf pairs: medium frame 4-6 year old cows with baby calves 440.00-495.00 per pair. Stock cows: medium and large frame 3-7 year olds 40.00-45.75.

Hogs 500: steady with last week's close. US 1-2 200-230 lbs 48.50-49.00. US 1-3 200-250 lbs 48.00-48.50. US 2-3 200-275 lbs 47.60-48.00. Sows 1.00-2.00 lower. US 1-3 300-600 lbs 40.00-41.00. Boars 190-600 lbs 35.00.

Feeders Undertone Weak At Oklahoma City

Oklahoma City, July 27 (USDA) — Receipts 2,200. Cattle auction: insufficient offerings of any one class or weight group of feeder cattle for trend test. Undertone weak. Slaughter cows steady; bulls fully steady. Feeder steers: medium, few large frame 1, 205 lb 81.00; 275-295 lb bulls 72.75-73.50; 325-400 lb mostly bulls 61.00-68.75, few 400-500 lb 58.75-60.75; fleshy 500-600 lb 57.50-59.30; few 600-750 lb 58.00-60.40. Heifers: medium, few large frame 1, 315 lb 60.60; 350-450 lb fleshy 50.00-53.50; 675 lb 54.20; 600-700 lb 50.50-53.70. Slaughter cows: utility and commercial 2-4 40.00-44.00, lot high-dressing 44.50; low dressing 37.50-39.80; cutter 1-2 38.50-42.50; canner and low cutter 35.00-38.50. Bulls: yield grade 1-2 1100-1800 lb 50.00-55.00, instances 55.00-57.00. Replacement and/or feeder cows: small and medium frame 1-2 young 42.50-46.00; middle-aged 40.10-43.10; aged 35.00-39.50.

Hogs 800: mostly 1.00-1.75 higher. U.S. 1-2 200-235 lb 51.10-52.10, eight head 213 lb at 52.50. U.S. 1-2 190-198 lb 46.50-48.75. U.S. 1-3, mostly 2, 200-260 lb 49.80-51.10. Sows steady to .75 lower: U.S. 1-3 300-450 lb 40.50-42.60. U.S. 2-3 450-660 lb 42.55-43.80. Boars all weights 36.10-37.10.

-----o-----

Young tennis pro Tracy Austin earned more than $1 million in her first 21 months on the tennis circuit.

BRANGUS "76" RANCH COMPLETE DISPERSAL

Thursday, August 6, 1981, 4:00 p.m.
at the ranch, Kenney, Texas

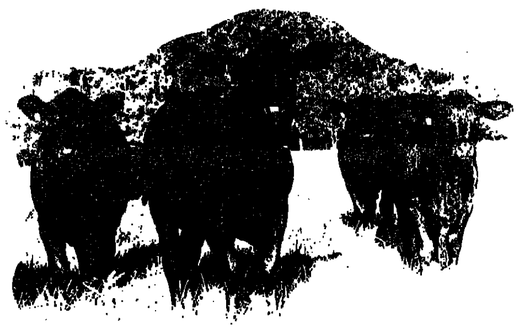

SELLING 56 FANCY FEMALES

38 Pairs * 2 Breds * 16 Opens

Featuring the breeding of Rocky Joe 650, General, Titan, WSR Rocky Joe 367, Rocky Joe 197 (Tom-Tom CMS), Timberline, and DMA Champ 300

SALE SCHEDULE

Thursday, August 6, 1981 ● Viewing Cattle All Day ● Cocktails Prior to Sale ● 4:00—Sale

This sale will be held prior to and in conjunction with the Bluebonnet and Texas Brangus Breeders Associations Summer Ranch Tour and Female Sale, August 7 through 9, 1981.

Credit Available. Contact
P&F Cattle Co. or Dean Owens.

P and F CATTLE COMPANY
SALE MANAGERS
Box 807, Bellville, TX 77418
Phone: 713/865-3616
Houston: 713/463-6000

BRANGUS RANCH
9720 Town Park, Suite 114
Houston, Texas 77036

Owners: Margaret and Dean Owen
Office: (713) 777-9247
Home: (713) 667-1027

Manager: Edward Kmiece
Bellville, Texas
(713) 865-3065
(713) 865-2070

Heifers Being Accepted For South Texas Beefmaster Sale Aug. 8

Three Rivers, Texas — Wayne Miller, president, has announced that the South Texas Beefmaster Breeders Association is now accepting consignments for it's Beefmaster Heifer sale scheduled for Aug. 8, 1981, at the Live Oak County Fairgrounds near here.

Miller says approximately 200 high quality Beefmaster heifers will sell in this Beefmaster Breeders Universal approved sale.

Ruben Reyes and Anthony Mihalski of San Antonio will be auctioneers and sale managers.

For further information contact Wayne Miller, president, South Texas Beefmaster Breeders Association, P. O. Box 610, Three Rivers, Texas 78071, phone 512/325-2472.

-----o-----

Shorthorn Show At Greenville, Tyler

An open Shorthorn show is scheduled for the Hunt County Fair, Greenville, Texas and the East Texas Fair, Tyler, Texas.

Northeast Texas Shorthorn Association president C. R. Williams stated that the Shorthorn show at Greenville would be August 22, 1981. The Tyler show will be September 26, 27, 28.

Judge for the Hunt County event will be Dr. Steve Hammack, Livestock Specialist, Stephenville and Dr. Randall Grooms, Overton, will be judging at the East Texas Fair.

Catalogs are available from the respective shows or entry blanks from C. R. Williams, Rt. 1, Rockwall, Texas 75087.

Social events for Shorthorn breeders will be held at each show according to Williams.

-----o-----

Shorthorn Cowtown Classic Sale Jan. 31, Ft. Worth

Duncanville — In its business meeting here June 20, the Texas Shorthorn Association selected Kahoa Cattle Services, Cheyenne, Okla., to manage the TSA Cowtown Sale scheduled Jan. 31, 1982, at the Fort Worth Southwestern Exposition and Fat Stock Show.

The association also passed a resolution presented by Odis Lowe of Rockwall that each region in the American Shorthorn Association elect its own directors to the ASA board of directors.

YOUR ANIMALS DESERVE THE BEST.
SEE YOUR

BIG V FEEDS

FEED DEALER
For Fine Top Quality Feeds and Choice Grains

-METRO AREA DEALERS-

A-1 Feed & Supply, Cedar Hill
Master Made Feed, Grapevine
Shady Grove Feed, Irving
Home Owners Feed, Arlington
Feeders Supply, Dallas
Southland Feed, Dallas
Scyene Feed, Dallas
Feeders Supply, Duncanville
Feeders Supply, Lancaster
Wells Bros., Plano
Allen Feed, Allen
Palmer Feeds, Palmer
Dickson Feed, Ennis
Aggie Feed Store, Dallas

BIG "V" FEEDS
McAlester, Oklahoma

S Bar W Polled Influence Simmental Sale Aug. 22, Woodville

Woodville, Texas — Harry W. Stafford and Josiah Wheat, owners, will host the Third S Bar W Polled Influence Simmental sale at 1 p.m., Saturday, Aug. 22, 1981, at the ranch at Woodville, Texas.

The 60 lots of fullbloods selling include 25 lots of polled fullbloods.

Also selling will be one-half interest in "Margo, a Mars fullblood; 10 bred polled 100% heifers featuring two Polaris X APE 2 daughters and two Big Deal X Margo heifers, and a large selection of open polled 100% heifers whose sires include Polaris, Zazou, Polled SBL 63K, Big Deal, Double Extra and Signal.

Also selling will be the buyer's pick of the best heifers out of four transplants from Miss Pine Tree and *Hibernian Emerald. Sires include* Extra, Charlos II and Zazou, plus an excellent selection of bred fullblood cows.

For further information contact S Bar W *Simmental Ranch, Harry W.* Stafford and Josiah Wheat, owners, P. O. Box 12, Woodville, Texas 75979, phone 713/283-3711.

$ SANTA GERTRUDIS CATTLE $
Top Quality Breeding Age
BULLS and HEIFERS FOR SALE
Purebred & Commercial
VERNON & JAMES SMITH'S
El Colina Ranches
KENNETH ELLIS, Manager 817/797-3431
Ranch Headquarters: RT. 1, WALNUT SPRINGS, TEXAS 76690

Commercial Industrial
$
METAL
BUILDING SYSTEMS
ABILENE • (915) 677-1867
DALLAS • (214) 445-0990
SAN ANTONIO (512) 349-6975
"Manufacturers of quality pre-engineered steel buildings by factory direct — no middle man"
FARM BUILDINGS • HORSE BARNS • CATTLE BARNS
P. O. Box 3516 Abilene, Texas 79604

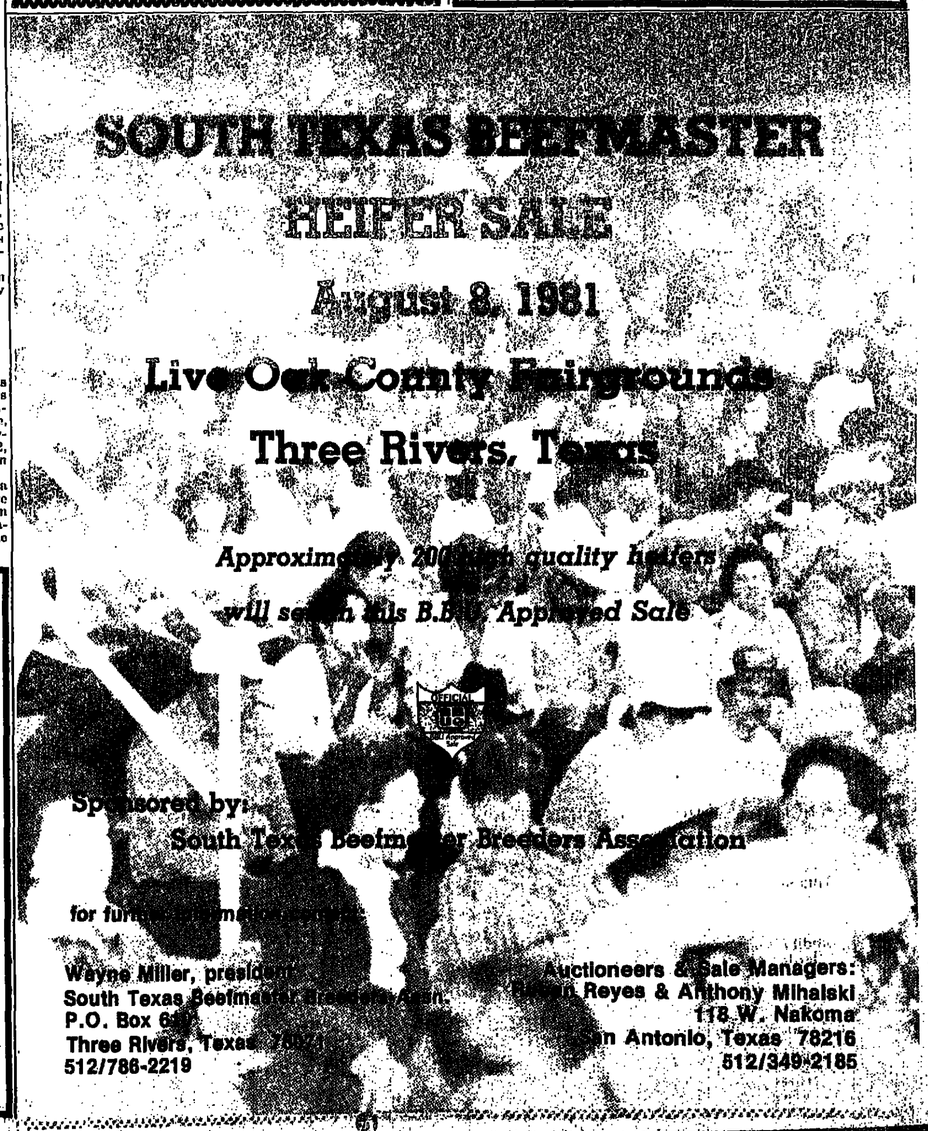

Guerra Bros. Brahman Influence Red Brangus Sale Aug. 15 At Linn

ROUND BALE COVERS

Mr. Cattleman, you can't afford to use up to ½ of your hay crop as a bale cover!

You can afford economical, long lasting (6 years expected life) easy to apply Bale-Bonnet (tl) hay covers that are attached to the bale with 4 12" Barbed Bale-Nails®. The cover will NOT blow off!!

The water drips to the ground away from the bale-ground contact area . . . the bales stay round and dry.

Made and sold by a rancher for ranchers. Shipped by UPS to your door in 4 days. Bale Bonnet pays all freight charges. Shipped complete with Bale-Nails, 20 covers to a box.

Try 'em . . . you'll like 'em. Money back guarantee!

For information or order call "Alan"
314-483-2552
BALE BONNET CO.
Box 20 WLR-Bloomsdale, MO 63627

Linn, Texas — The Guerra Bros. will again proudly host the Brahman Influenced Red Brangus Sale of the Americas II at their ranch near here on Aug. 15. The cattle will be on display all day Friday with food and refreshments and a typical Mexican-style fiesta atmosphere available from noon on. There will be an embryo transfer seminar on Friday afternoon, Aug. 14, and 4:30 p.m.

DACUS
SUPPLY COMPANY
LIVESTOCK EQUIPMENT
☆ PAUL PORTABLE SCALES & CHUTES
☆ SILVER KING CHUTES AND CALF TABLES
☆ WHIRLWIND FEEDERS AND HEADGATES
2901 MONTGOMERY
FORT WORTH, TEXAS 76107
817/731-1717

BILLY HARRY'S
Brangus
FOR SALE
RANGE BULLS
BOX 166
SULPHUR SPRINGS, TEXAS 75482
OFFICE 214/885-6568
HOME 214/885-2429

Selling will be 80 top quality lots of cattle including one-half embryo interests in five of the top Guerra Red Brangus females. These matrons are: Amazon 35/5, dam of Geronimo, a Warrior son that the Guerra's felt will be better than his sire, the great Warrior; Warrior's Princessa 100/0, best Warrior heifer ever produced and featured in all of the Guerra Bros. sale advertising and out of an embryo transfer cow; 217/5, a granddaughter of the great 15/5 certified Meat Sire of Paleface Ranch who has produced more herd sires than any other Red Brangus herd bull; Miss Amazon M-11, the grand champion female of the first Red Brangus show ever held and an own daughter of the Paleface Ranch 73/1 bull; and Miss Amazon M-62, "possibly the best 77/5 daughter ever to leave the Paleface Ranch, and a model Red Brangus," Carlos Guerra stated.

"If it wasn't for embryo transfer, these cows would never be available," Guerra said. "Everyone will have the opportunity on Aug. 15 to share with us the heart of our herd."

Also available will be one-half interest in the buyer's pick of the weaned litter of full sibs to Warrior 21/4; the buyer's pick of one-half interest in the litter of 141/6 and 15/5 calves. 141/6 is Amigo Real's dam and 15/5 is the great Paleface Ranch CMS bull.

Also selling will be top herd sire prospects by Warrior and 113/7, some outstanding Warrior pairs; 25 top Red Brangus pairs including many three-in-ones; bred cows; 25 replacement heifers including some three-quarters; and a few commercial bulls.

Everyone will also have the opportunity to invest in some of the best red nose and polled Brahman genetics available. There will be four halter-broken red nose heifers selling along with two exceptional red nose herd bull prospects. Also selling will be six Brahman cows with registerable Red Brangus calves at side; and two registered polled Brahman heifers.

"There will be something for everyone," Guerra said.

Bert Reyes of San Antonio will be auctioneer.

The embryo transfer seminar Friday, Aug. 14 will feature as main speakers Dr. Sam Halley, DVM, premier embryo transfer specialist of Brahman and Brahman-blooded cattle, and David Westfall, counselor of law and co-owner in an embryo transplant center and an expert on tax advantages of embryo transplants. The seminar will be very educational and open to questions from the audience.

For more information contact Guerra Bros., P. O. Box 38, Linn, Texas 78563, phone 512/383-2602; or A. R. Guerra, 512/383-5875; Carlos X. Guerra, 512/383-7540. Sale headquarters will be the Echo Motor Hotel, Edinburg, Texas, 512/383-3823.

—o—

Colorado Directs

Greeley, July 24 (F-S) — Slaughter steers closed 2.00-2.50, lower, heifers 1.50-2.00 lower. Steers 4,050. Bulk good to mostly choice 3 1050-1150 lbs 65.50-68.00 FOB, mostly 66.00-67.50, closing 65.50-65.75; South three loads mostly choice 1-3 1250-1300 lbs 66.00-66.66; dozen loads so good and choice *1050-1075 lbs 65.00-66.00 delivered,* couple load mostly choice 1075 lbs 67.00; load good and choice Holsteins 1275-1300 lbs 60.00 FOB late. Carcass basis — hot weights — load or so mostly choice 1125 lbs 105.50 delivered out of state. Heifers 5,500. —brisk range good to mostly choice 925-1025 lbs 64.00-66.00 FOB; others 64.50-66.00 delivered, latest 64.00-64.65 FOB, one set 64.50 delivered, load Thursday 1100 lbs 64.20 FOB. Carcass basis — hot weights — at midweek, one set mostly choice around 970 lbs 103.50 delivered in-state.

—o—

Southwest Texas Directs

San Angelo, July 24 (F-S) — Slaughter heifers mostly 1.00-1.50 lower. Slaughter spring lambs 1.00 lower. Heifers 400: mixed good and choice 3-4 800-926 lb 63.00-64.00; mostly 63.00-63.50. Slaughter spring lambs 12,000: choice and prime 100-110 lb shorn feedlot with no. 1 and 2 pelts 65.00-65.00.

Ryan Beefmaster Sale Set For Aug. 15 At Beeville

Beeville, Tx. — The Ryan Land and Cattle Co. Beefmaster Sale will be held Saturday, August 15, 1981. Sale time is 10:00 A.M. at the Bee County Livestock Sale Barn. Lunch will be served at 12:30 p.m.

Selling are 100 lots of purebred Beefmaster including 12 bulls, 75-3-in-1's, 15 pairs and 5 bred cows.

A pre-sale party will be held August 14 at the Bee County Coliseum beginning at 7:00 p.m.

Auctioneer is Gerald Bowie. For information contact the sale manager Thompson Cattle Marketing, Inc., Fred Thompson and Bubba Bain, 8603 Crownhill, Suite 22, San Antonio, Texas 78209, 512/828 1680.

—o—

Rolling Green Farms Grey Brahman Dispersal Aug. 22, Valdosta, Ga.

Valdosta, Ga. — The Rolling Green Farms mature Grey Brahman cow herd dispersal will be held Saturday, Aug. 22, 1981, beginning at 1 p.m. in the Lowndes County Livestock Auditorium at Valdosta, Ga.

Selling will be 85-90 female lots including bred heifers, pairs, and three-in-one packages; and five herd bulls.

Mescalero Apache Tour, Sale Set Aug. 15

Mescalero Apache Tour, Sale Set Aug. 15

Mescalero, N. M. — The 20th Annual Contract Auction Cattle Sale and Range Tour of the Mescalero Apache Cattle Growers will be held here Aug. 15.

Selling will be 2,100 calves, 30 old bulls, and 250 old cows.

The range tour begins at 7 a.m. and the sale starts at 11 a.m.

For further information, between the hours of 8 a.m. and 5 p.m., call N. E. Britton, manager, phone 505/354-2337; or Bill Johnson, auctioneer, 505/356-5982 at the office or 505/356-3685 at home.

Correspondence may be addressed to Mescalero Apache Cattle Growers, Box 152, Mescalero, N. Mex. 88340.

—o—

A garden snail moves only .03 m.p.h.

Miller Beefmaster Sale Set Aug. 9 At Three Rivers

Three Rivers, Texas — The Wayne Miller Beefmaster sale will be held Aug. 9, 1981, beginning at 1 p.m. following lunch at noon at the Wayne Miller Ranch on Highway 72 in Three Rivers.

Everyone is invited to go to the sale and pick from Miller's quality offering of 75 lots including pairs, bred and open heifers and bulls.

This is a sale officially approved by Beefmaster Breeders Universal.

For further information contact: Wayne Miller, P. O. Box 610, Three Rivers, Texas 78071, phone 512/786-2219. Auctioneers and sale managers will be Ruben Reyes & Anthony Mihalski, 118 West Nakoma, San Antonio, Texas 78216, phone 512/349-2185.

PORT-A-STALL . . .

PRESTIGE IN HORSE HOUSING IS STILL AFFORDABLE

Port-A-Stall owners have always demanded the finest quality and design at a reasonable cost.

Through the years thousands of horse owners have chosen Port-A-Stall.

Find out why for yourself. Send for more information and the name of your local dealer.

DEALER INQUIRIES INVITED

port-A-stall
P.O. Box 1627, Mesa, AZ 85201
(602) 834-8812

The ranch offering is its mature cow herd of females two years of age and older.

A special feature is nine daughters of Sugarland's Rexerate 1-229/3, leading sire in the American Brahman Breeders Association Register of Renown.

Also included are cows from United States Sugar Corp., W. H. Stuart, J. D. Hudgins, Diamond T Ranch, V8 Ranch and Hart Bar Ranch.

Sale headquarters will be the King of the Road Inn, Valdosta, Ga., phone 912/244-7600.

A pre-sale party will be held at 7:30 p.m., Aug. 21, at the sale headquarters.

For information or catalogs contact: James Swindle, phone 912/242-7767; or World Sales, John & Vivian Joyce, Route 2, Box 232, Wharton, Texas 77488, phones 713/657-2212 or 713/342-2095.

FOWLER HELICOPTERS

• CATTLE ROUNDUP
• PREDATOR CONTROL
• AERIAL SPRAYING
Mineral Wells, Texas —817/682-4486 —817/325-1956

??? MESQUITES ???
PULL THEM UP — ROOTS AND ALL —
QUICKLY — EASILY — WITH YOUR TRACTOR
AND OUR
BRUSH BOSS™
SENSATIONAL NEW HYDRAULIC GRUBBING PLOW
• Fits any 3-Point Hitch — grubs all types brush
• Proven — over 200 in use — evaluated by Texas A&M Research
• Now even better with power-saving "Scotching Foot"
• New self-cleaning feature
• Low initial cost — economical operation — Factory direct price
• Descriptive brochure and complimentary copy of A&M Report on request
HARKNESS HAYPORTER™ COMPANY
Route 1, Box 95-A, Rand Road
Kaufman, TX 75142
214/932-6408
Maker of
Hayporter® Automatic Bale Transport · Hay Spear · Hi-Lift Spear
Hi-Lift Fork · Sod Renovator · Brush Boss™ Grubbing Plow

RYAN LAND & CATTLE CO.
BEEFMASTER SALE
10:00 A.M. SATURDAY, AUGUST 15, 1981 BEEVILLE, TEXAS
Selling approximately 100 Lots of Purebred Beefmaster.
• 12 Bulls • 75 3 in 1's • 15 Pairs • 5 Bred Cows

The majority of the Sale offering are 3 in 1 packages.
Bred females carry the service of Memo and Pancho. Calves selling at side are also by these two tremendous sires.
Sale Headquarters: Drummers Inn
Auctioneer: Gerald Bowie
Sales Managers: Thompson Cattle Marketing, Inc.
BBU DBU Approved

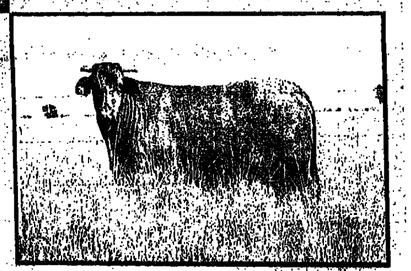

Schedule
Friday Aug. 14:
7 p.m.-11 p.m.—Presale Party at the new Bee County Coliseum on Hwy 59 & the Loop (West of town)
Cocktails, Buffet & Live Music.
Saturday, Aug. 15:
7:30-10:00—Breakfast at the Sale site.
10:00—Sale (the Bee County Livestock Barn)
Lunch will be served at 12:30

Photographs by Bill West

Ryan Land & Cattle Co.
Jack Ryan, owner
514 Guaranty Bank Plaza
Corpus Christi, Texas 78475
(512) 882-4301
Ranch (512) 287-3207

For catalogs and additional information call:
THOMPSON CATTLE MARKETING INC.
Fred Thompson and Bubba Bain
8603 Crownhill, Suite 22
San Antonio, Texas 78209
(512) 828-1680

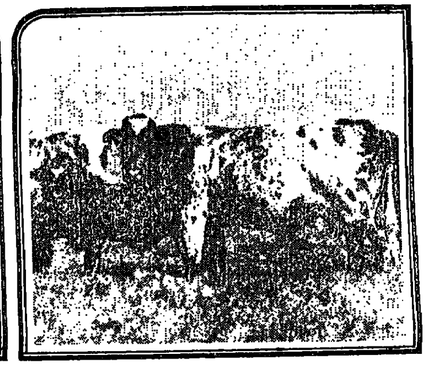

Wayne Miller
Beefmaster Sale
August 9, 1981

Sale time is 1:00 p.m. immediately following lunch at 12 noon.
The sale will be held at the Wayne Miller Ranch on highway 72 in Three Rivers, Texas.

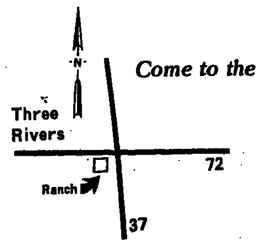

Come to the sale and pick from our quality offering of 75 lots including pairs, bred and open heifers and bulls.

for information contact:
Miller Beefmasters
Wayne Miller
P.O. Box 610
Three Rivers, Texas 78071
(512) 786-2219

Auctioneers & Sale Managers
RUBEN REYES &
ANTHONY MIHALSKI
118 W. Nakoma
San Antonio, Texas 78216
(512) 349-2185

Predators Kill $24.4 Million Stock for Texas Cowmen

Cargile Testifies Lack of Controls Has Caused Explosive Growth of Calf Killing Coyotes, Situation Critical

Fort Worth, July 24 — Texas and Southwestern Cattle Raisers Association told the Federal government July 28 that a "predator control emergency" exists today because current control methods have failed to halt livestock losses to coyotes and other predators. The cost to both cattlemen and consumers is millions of dollars annually.

TSCRA joined other livestock groups in asking the Environmental Protection Agency to reinstate without delay Compound 1080, a chemical toxicant banned by President Nixon and EPA in 1972 for predator control.

TSCRA is a non-profit livestock producer organization representing 14,000 cattlemen in Texas, Oklahoma and surrounding states.

TSCRA President John S. Cargile, a rancher operating six combined cattle and sheep ranches in three West Texas counties, presented testimony at the first of three informal hearings in Denver and Washington, D.C. EPA Administrator Anne M. Gorsuch called the hearings at the request of the cattle and sheep industries.

A survey of the beef cattle industry by the U.S. Department of Agriculture in 1976 revealed that predators were responsible for the death of 1.1 percent of all calves born in Texas in 1975. Two percent of the respondents in the state reported they lost more than five percent of their calf crop to predators. The survey also showed that one tenth of one percent of all beef cattle weighing 550 pounds or more died from predator attacks. The cattle industry thinks these losses have escalated in recent years.

Cargile estimated the monetary loss to Texas cattlemen at $24.4 million annually with a minimum total loss of $195.2 million since Compound 1080 was banned.

With the current cost-price squeeze on cattle producers, cattle are losing money without the additional burden of coyotes. Many operators, particularly those grazing sheep or goats, have been forced out of business. This has had a major economic impact on rural communities dependent upon agricultural income and has contributed to the shift of the rural population into direct competition for jobs in the cities, he said.

Texas banks and other loan agencies *will not loan money for sheep and goat* operations where there is a predator problem unless they can get additional collateral as security for the loans. This prohibits cattle ranchers from *diversifying their operations* with sheep and goats to ensure maximum use of forage and resources.

"In the old days, up until we got into the situation we are in now, 1080 worked as a coyote population suppressant. It kept cattle losses down to the point where they were insignificant, but that has changed," Cargile said.

The rapid growth of the coyote population has increased potential health problems for livestock. Coyotes are known carriers of brucellosis, a multi-million dollar disease causing abortion and reduced calf crops. Coyotes also pass on tick paralysis, plague and rabies to domestic livestock.

The San Angelo, Texas, rancher criticized non-lethal control methods, advocated by environmentalists, as ineffective and impractical. He did say aerial hunting, a lethal control means, had met with some success, but the $200 per hour price tag for helicopter and crew was too costly.

Compound 1080, by comparison, costs a mere fraction of that.

Cargile testified that in a lifetime of ranching he had not seen one case of a non-target species being poisoned by 1080 nor did he know of any human deaths for its use.

He dismissed claims that 1080 is inhumane to coyotes.

"As is often true in our legal system, the rights of the transgressor are considered more important than the rights of the victim.

"I do not know of any scene that, I think, is more repelling than a heifer that is having difficulty calving and is set upon by a pack of coyotes. She and her calf are literally eaten alive.

"It is a long, slow, laborious process," he said.

As far 1080, ample data and field experience show it to be a very safe, effective and selective predacide for coyote management. The poison became a political football in the late

(CONT. ON PAGE 11)

? ? ? HANDLING ROUND BALES ? ? ?

DON'T BUY ANY EQUIPMENT UNTIL YOU CHECK OUR LINE!

HAYPORTER® Model 1501

THE BEST BALE TRANSPORT — SELF LOADING/UNLOADING

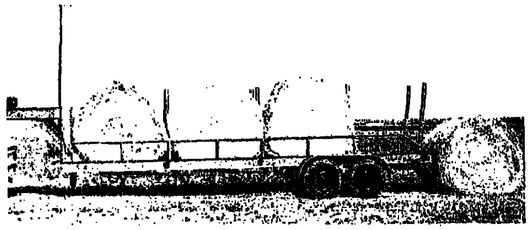

SPEARS - HIGH LIFT SPEARS - HIGH LIFT FORKS for 3 Pts.

BRUSH BOSS® HYDRAULIC GRUBBER

Descriptive brochures and factory direct prices upon request.

U.S. PATENT NO. 4182590 AND OTHER PATENTS PENDING

HARKNESS HAYPORTER® COMPANY

Route 1, Box 95-A, Rand Road

Kaufman, TX 75142

214/932-6408

1ST

CONDA O RICHARDS / BRIAN C RICHARDS — DARLAND H RICHARDS

CHADBOURNE RANCH

"The Total System"

Featuring

Chianina

- To continually upgrade the Chadbourne Chianina, we have an on the farm embryo transplant and artificial insemination program.
- Because of our faith in Chianina, all other breeds of herd sires have been phased out.
- 1400 commercial cows calve unassisted, in the pasture.
- In the feed lot, weaned calves are preconditioned before going on the market. Also, cattle are evaluated and tested in these same feedlots.
- Chadbourne Ranch Chianina have consistently placed among the top in the show ring.

Come see for yourself! Chadbourne Ranch and Chianina make "The Total System."

Phone: 915-473-5311 Drawer H, Bronte, Texas 76933 Jim Morrow, Foreman

PRO-FIT

TRADEMARK REGD.

LIQUID FEED

"It costs less because it does more"

1. Natural Soluble Protein Base.
2. High Phosporous—Complete Utilization.
3. Good Mineral Balance.
4. High Vitamin Fortification.
5. Builds Rumen Bacteria Flora—Makes Other Feeds Work Better.

Manufacturers of Pro-Mixes and Supplement Feeds-Nutritional Consultants

TN 86 PROGRAMMED TO FIT YOUR NEEDS

TEXAS NUTRITION AND SERVICE CO.

P.O. Box 5375, Fort Worth, Texas

A. H. "TONY" CUMMINGS

817/244-0376 • Plant 817/697-6571

Give Us A Call When In Fort Worth

STAMPEDE By Jerry Palen

"Course on the other hand if disposition is that important to you . . ."

Pfluger Limousin Sale Set Aug. 29 At Taylor Auction

Taylor, Texas — Willard and *Camille Pfluger, owners of* Willard Pfluger Limousins at Pflugerville, will conduct their 2nd production sale on Saturday, Aug. 29, at the Taylor Livestock Auction Co. Taylor *is located 35 miles northeast of* Austin on highways 79 and 95.

The approximately 100 lots selling will include 25 three-quarter cows with calves at side and rebred *to Francois, Eclair and Adrian*; 45 seven-eighths cows with calves and many of the cows breed back; 25 Brahman cows with Brahman calves by bull "527", and most *of the cows bred back to "527"* and Francois; and 10 yearling—past seven-eighths and 15/16ths bulls.

Sale highlights will be a recipi*ent cow carrying an embryo from* the cow, "Honey," and sired by "Dakota Slick"; and Pfluger's senior herdsire, Nordic Francois XIM 9, reserve grand champion at the Iowa *Limousin Futurity in* 1977.

Credit is available, but persons desiring credit must contact Willard Pfluger at least seven days *prior to the sale for approval.*

Sale day phone will be 512/352-3653.

Lunch will be available at the sale.

C. K. "Sonny" Booth, Box 1285, Miami, Oklahoma 74354, phone 918/542-1587, will be the auctioneer.

Credit approval is available from Willard Pfluger, Pflugerville, Texas 78660, phone 512/251-4141.

For further information contact the sale consultant, Charles R. Rollins, auctioneering, sales management and consultant services, Route 1, Box 49B, Crowley, Texas 76036, phone 817/284-8007 at the office, or 817/297-1278 at home.

National Feeder Pig Summary

St. Joseph, July 24 (USDA) — National *feeder pig receipts this week* 61,900, last week 68,200, year ago 78,500. Feeder pigs uneven but generally trending higher at market centers. Per head basis steady to 8.00 higher, *mostly steady to 3.00 higher* except St. Joseph, southern Missouri and Arkansas steady to 3.00 lower. Per cwt steady to 8.00 lower except Alabama and New Holland, Pa., steady to *5.00 higher.*

Iowa auctions 10,700 per head. Actual weights US 1-2 20-30 lb 23.00-26.75, 30-40 lbs 25.50-33.50, 40-50 lbs 30.00-38.50, 50-60 lb 36.50-40.00, 60-70 lbs 38.00-44.50, *70-80 lbs 40.00-47.00, 80-90* lbs 42.00-47.50

Illinois direct 8400. Per head. Actual weights. US 1-2 30-40 lbs 25.00-33.00, 40-50 lb 29.75-38.00, 50-60 lbs 35.00-42.25, *60-80 lbsw 37.00-48.00.*

Sioux Falls 2800. Per head. Estimated weights. US 1-2 15-20 lbs 15.00-22.00, 20-30 lbs 22.00-30.00, 30-40 lbs 29.00-35.00, 40-50 lbs 36.00-42.00, 50-60 lbs 35.50-43.00, *60-70 lbs 41.00-47.00,* 70-100 lbs 46.50-50.00.

Panhandle Feedlots

Amarillo, July 24 (F-S) — Slaughter steers and heifers 1.50-2.00 lower. The weekly volume is the largest since May 15th. Due to the unsettled carcass beef trade all week there was an increased number of cattle sold on a grade and yield basis. Local packers are still bringing in moderate numbers of fed cattle from Colorado, Kansas and Arizona, some area feedlots report moderate show list late in the week, but most packers are still short inventories with most cattle going to slaughter 1-3 days after purchase show list will increase some over the next few weeks and the average weight should increase as large numbers of cattle coming out now were heavier feeders off of wheat pasture. The average live weight of most cattle slaughtered in area packing plants last week was 1066 lb compared to 1053 lb last week and 1076 lb a year ago. 3800 head on rail basis. Grade and yield prices generally based on carcass beef prices on day of slaughter. Steers 38.000: late in the week 540 head

Predators Rampant

(CONT. FROM PAGE 10)

1960s and early 1970s, in spite of decades of use on a large scale. Environmentalists, over-zealous bureaucrats and issue-hungry politicians let emotion override scientific proof of safety, he said.

"The cold, hard facts are that some regulations do not take into consideration the economic ramifications of those actions. We must do that. One of the best answers to inflation is increased productivity.

"The cattle industry understands its *responsibility to the American people,* to say nothing of the worldwide needs, for an adequate supply of food and fiber at prices working people can afford to pay.

"*The reinstatement of Compound* 1080 will do much to increase productivity and permit our industry to meet its obligations," Cargile said.

choice 2-3 1100-1125 lb 66.50. During the week good and mostly choice 70-85% choice, 2-3 1000-1200 lb ranged from 65.50-68.00 with closing sales mostly 65.50-66.00 mixed good and choice 1000-1175 lb 64.50-67.00, closing 64.50-65.50. Good and choice 2-3 1150 lb Holsteins 63.00. Heifers 19,500: around 900 mostly choice 2-3 950-976 lb late 63.75-64.00. Good and mostly choice 2-3 900-1000 lb 63.00-65.50, bulk 63.00-63.50. Mixed good and choice 875-1000 lb 62.50-64.00, large 62.50-63.00. Few loads good and choice 2-4 975-1050 lb heiferettes 59.00-61.00. Good and choice 2-3 625-850 lb 62.50-63.00.

AMERICAN BEEFALO ASSOCIATION

116 Executive Park

Louisville, Ky. 40207

Tel.: (502) 897-1850

Arizona Feedlots

Phoenix, July 23 (USDA) — Slaughter steers 50c to 1.00 lower. Steers 10,950. Load mixed good and choice 2-3 30-80 percent choice, 1000-1025 lbs 66.50, early, load late 1025 lb 65.00; good, and choice 2-3, 10-30 percent choice, 950-1100 lbs 65.00-66.00.

America's First Beef Breed

SANTA GERTRUDIS BREEDERS INTERNATIONAL

BOX 1257, KINGSVILLE, TEXAS 78363

Berry Beefmaster Production Sale

August 16, 1981 • Three Rivers T

Live Oak County Fair

Lunch: 12:00

SALE POSTPONED

... & Open Heifers • Bulls

BERRY BEEFMASTERS

Marvin & Laura Berry

9646 Paula Dr.

Corpus Christi, Texas 78410

(512) 241-4467 (512) 289-2100

Sales Managers & Auctioneers

RUBEN REYES & ANTHONY MIHALSKI

118 W. Nakoma

San Antonio, Texas 78216

Williams Brangus Sale Set Aug. 22, At Alpine Ranch

Alpine, Texas — Everyone is invited to join the fun and have a look at the "Good Kinda" cattle in Clayton & Modesta Williams' 4th annual Brangus production sale Aug. 22, 1981, at the Alpine Ranch at Alpine, Texas.

For the first time ever, opportunity will knock for buyers who will have an opportunity to purchase one-third interest (two breeding shares) in the pick of any cow in the Williams Brangus herd in which Williams owns at least one-third interest and possession. The purchaser will have 60 days from the sale day to make his selection.

Also selling will be embryo interests in the top five donor cows from the Kriat Hubert herd and five from the J. W. Hastings herd, plus nine cows already in the Williams herd. Possession in a few of these cows will also sell.

Other sale features will be 3 top bull calves from Williams 1981 calf crop; 3 of their best yearling bulls; 10 show heifer calf prospects; 20 bred heifers, the majority daughters of "650" bred to Lightning, Thunder and General-CMS. Thunder and Lightning, plus a surprise lot. For further information contact the sale managers, P & F Cattle Co., Box 807, Bellville, Texas 77418, phone 713/865-3616, or through Houston, 713/463-6000. For reservations contact Claudia Smith, phone 915/686-8755 at home, or 915/682-5379 at the office.

Stuph & Thangs

(CONT. FROM PAGE 1)

fack that people in th' middle and upper income brackets will profit most, and they also claim those in these brackets are th' ones who need relief th' least. This is a point that runs wide of what th' whole tax cut idea is about. Th' facks are well established that people earnin' less than $20,000-$25,000 save very little and invest even less. Th' Reagan bill is aimed at improvin' th' bizness climate by enablin' bizness to improve and expand. This increase in bizness activity will eventually result in more jobs, and certainly th' major portion of th' unemploymint probblim lies with folks making less than $25,000 per year.

It's kind of like that old sayin' you sometimes hear from lawyers. There's a jillion ways to git to th' Courthouse, and there are also a jillion ways to git our bizness back to a competitive basis with th' likes of Western Europe and Japan. One of th' best ways, it would seem, would be to relieve th' tax load that has been bleeding individuals and bizness white for too long.

What a lot of th' politicians fail to recognize, or refuse to recognize, is there has been a change of attitude on th' part of a large majority of th' American people. Th' Social Security probblims have made most working folks aware of th' fack that Social Security checks will help, but they do need to make other plans for their futures. Unless they do this they will be in th' same hardship that a lot of th' older folks are in now.

It is purty hard right now to find any working man or woman who does not think they need to be able to hang onto more of their pay checks to build a nest egg for th' years ahead. There has been an almost complete turnabout in th' thinkin' that it was sensible to spend it as fast, or faster than you git it, to beat inflation.

Nobody in their right mind, who stops to think about it, can have any doubt about what th' politicians will do with our money if they git their hands on it. What we are interested in is keepin' as mutch of our money as we can away from 'em.

We have observed th' way th' really smart Old Timers in Congress have handled th' Burrocrats. President Johnson was probbly th' master of how to straighten 'em out better than anyone before or since. When rambunctious Burrocrats got out of hand Of Lyndon could git 'em back in line in a hurry when he was th' top man in th' Senate. He would simply threaten to trim their appropriations and he got their attention in nuthin' flat.

Whatever kind of tax cut we git outta this thang will be a winner fer you and me. We'll have more of our own money to spend and not have a buntch of politicians spendin' it fer us. If we can keep our money outta their hands, it'll be a big step toward cleanin' up our economic mess.

Ever thine,
The Edditar.

P.S.: Unkle Dunk notes where th' National Debt will sait over th' Trillion Dollar mark in th' very near future. Financin' this kind of debt is one of th' big reasons that interest rates are so high. Dunk points out that in a recent study released by th' Tax Foundation it was revealed that our taxes outweigh our food costs by about three to one! Th' Federal Register, in which all these new rules and reggulations th' Burrocrats think up are published has shrunk by about one third in th' past seven months. This has gotta be progressi—Thassall, Brothers!

—————o—————

First spinster: "Which would you desire most in a husband — brains, money or appearance?"

Second spinster: "Appearance . . . and the sooner the better."

International Rancher's Roundup Aug. 10-14

Del Rio — Many of the critical problems facing ranch owners, ranch managers and working cowboys in the more arid regions of North America will be discussed and analyzed during the International Rancher's Roundup (IRR) at the Del Rio Convention Center August 10-14 in this border city.

The IRR is being organized by the Texas Agricultural Extension Service and designed to give participants ideas which can make individual ranching decisions much easier and more profitable. It will also provide an opportunity for idea exchange among ranchers of similar areas beset with common problems.

This week-long meeting and festive occasion will be headlined by some of the ranching industry's best noted speakers from arid lands of the southwestern U.S., Mexico and several foreign countries who will present the most practical and timely information available.

International agricultural trade, Mexican-American agricultural interdependence, market development and plans for market expansion will all be studied.

Pre-registration packets can be obtained by writing IRR, P.O. Drawer 1849, Uvalde, Texas 78801. Ranchers are encouraged to return completed forms promptly as space will be limited. To help defray conference expenses, participants will be assessed a tax deductible registration fee.

Doane-Western, Inc. Goes National

The new company formed by the recent merger of Doane Agricultural Service and Western Farm Management Company is "Doane-Western, Inc." A totally new logo has been designed for the national firm to use in advertising, and in signage for the more than 70 offices from coast to coast. Farm and ranch management, real estate brokerage, mortgage loans, appraisals, consultation and feasibility studies will be services available from virtually all offices. The company will maintain dual headquarters in St. Louis and Denver. Nationwide Doane Marketing Research services will continue to be offered from the St. Louis headquarters and all Doane publications will be edited there. William A. Clymer, president and Chief Executive Officer, is located in the Denver headquarters.

—————o—————

County Loan, Purchase Rates Now Available

Washington — Farmers now can receive federal loan and purchase rates for 1981 crop grain and soybeans in their individual county, according to an official of the U.S. Department of Agriculture. Everett Rank, administrator of USDA's Agricultural Stabilization and Conservation Service, said copies of the rates have been sent to state and county ASCS offices and also are available from the price support and loans division, USDA-ASCS, P. O. Box 2415, Washington, D.C., 20013.

June Red Meat Production Up 1%, Beef 8% Higher

(CONT. FROM PAGE 1)

Pork production totaled 1.20 billion pounds (545 thousand metric tons down 8%). The 6.96 million head killed was down 9% while average live weight was unchanged at 244 pounds. Preliminary lard production was 91 million pounds (41.3 thousand metric tons), down 7%.

Lamb and mutton production increased 9% to 24 million pounds. Head kill at 459 thousand was up 10% while average live weight declined 3 pounds to 106.

—————o—————

San Angelo Sheep

San Angelo, July 22 (F-S) — Receipts 14,031. All represented classes mostly 1.00-2.00 lower. Slaughter spring lambs: lots mixed good and choice 88-100 lb 57.50-58.75; good 24.00-27.00. Utility 20.00-25.00. Cull 14.00-20.00. Goats: Spanish billies and nannies 20.00-35.00 with some young goats 33.00-45.00. Few Spanish kids and yearlings 15.00-23.00 per head; mostly 17.00-23.00 per head. Feeder spring lambs: choice and fancy 60-90 lb 53.00-57.50; mostly 54.00-57.30. Lots 45-55 lb 49.00-55.00. Mixed good and choice 60-85 lb 49.00-54.00 with 45-55 lb 40.00-49.00. Ewes: lots good yearlings 64.50-65.00 per head; lot mixed 2 and 3 year olds 55.00 per head and lot solid mouths 37.25 per head. Medium and good mostly solid mouths 26.00-31.00.

—————o—————

San Angelo Cattle

San Angelo, July 24 (F-S) — Receipts 8,350. Slaughter cows steady to 1.00 higher. All other represented classes mostly steady. Slaughter cows: utility and commercial 2-3 41.00-46.50; few high-dressing 46.50-47.50; few low-dressing 36.00-40.00. Cutter 1-2 39.00-45.50. Canner and few cutter 34.50-39.50. Bulls: yield grade 1 and 2 1200-1900 lb 53.00-59.00 with high-dressing 2070 lb 61.50 and few low-dressing 46.00-52.00. Feeder steers: medium and few large frame no. 1: few 130-220 lb steer and heifer calves 80.00-95.00; 265-300 lb 72.00-79.00; 300-400 lb 68.00-74.00; 400-500 lb 62.00-67.00; 500-600 lb 59.00-64.00; 600-700 lb 57.00-60.00; 700-850 lb 56.00-58.50. Heifers: medium and few large frame no. 1: 250-300 lb 64.00-68.00; 300-400 lb 59.00-65.00; 400-500 lb 54.00-59.00; 500-700 lb 52.00-56.00. Stock cow and calf pairs: medium and few large frame no. 1-2 mostly middle-age pairs 500.00-575.00 per pair.

—————o—————

Panhandle Hereford Tour Set Aug. 3 & 4

Amarillo — Some of the Texas Panhandle's top commercial Hereford herds will be on display for the Panhandle Hereford Tour Aug. 3 and 4.

Tour stops include Hedgecoke Cattle Co., JA Ranch, L. R. Hagy's Bitter Creek Ranch, E. S. F. "Bud" Brainard, Danny Urschel, Coldwater Cattle Co., Sneed Estate, J. H. Dunn Ranch, Cal Farley's Boys Ranch, Hess Herefords, Barber Herefords, Conkwright C Bar Ranch and Happy Hereford Ranch. The tour also includes an opportunity to see "Texas," an outdoor musical about the history of the Panhandle.

The Panhandle Hereford Breeders Assn. will host a reception for tour guests on Sunday night, Aug. 2, from 6 to 8 p.m., in the Villa Inn in Amarillo.

The tour officially starts at 7 a.m., Monday, Aug. 3, when the tour group boards busses for Hedgecoke Cattle Co. for breakfast. The group will return to Amarillo for a short break, before going to Palo Duro Park for dinner and "Texas."

Tuesday, the group boards the busses at 6:30 a.m. and will have coffee at the Dunn Ranch and lunch at Boys Ranch, and be back to the Villa Inn by 5 p.m.

For information contact the Texas Hereford Association, 3345 Winthrop Ave., Fort Worth, Texas 76116, phone 817/732-7797.

—————o—————

"Daddy, if you give me a dime I'll tell you what the bread man said to mama this morning."

"Here's your dime, what did that so-and-so say?"

"He said: 'Any bread today, Lady.'"

Pine Lanes Brangus Dispersal Set Aug. 31 - Sept. 1, Jackson, Ms.

Jackson, Miss. — The Pine Lane Ranch division of Sanderson Farms, Inc., at Laurel, Miss., will completely disperse its Brangus herd on Aug. 31 and Sept. 1, 1981, beginning at 10:30 a.m. each day in the Dixie Sales Arena at the Mississippi State Fairgrounds complex here.

The offering will include 9 proven herd sires; 260 breeding-age females; 140 pairs; 100 bred females and 20 open heifers. A special attraction will be 10 herd sire prospects, Pine Lane's very top yearling and coming 2-year-old bulls by leading Pine Lane herd sires, with many out of donor cows from Pine Lane and S&S Farms.

One-sixth interest and one-half possession and 1,000 ampules of semen in Titan will sell, along with 18 Titan daughters safe in calf to the International Champion, Tiempo. One-sixth interest in the two-time International Champion, Tiempo, and 1,000 ampules of semen guaranteed with sale, and many cows safe in calf to Tiempo will sell.

The remainder of the Pine Lane bulls, 65 two's and coming two's will sell on Nov. 18 at Jackson.

For more information contact the sale management, P&F Cattle Co., Box 807, Bellville, Texas 77418, phone 713/865-3616.

—————o—————

Jr. Angus Field Day, Heifer Show Aug. 1 At New Braunfels

New Braunfels — The Texas Junior Angus Association annual Field Day and Heifer Show will be held Saturday, Aug. 1, at the Fair Grounds in New Braunfels.

Heifers must be in place by 9 a.m. that day. Entry fee is $7 each, and there is no limit on each individual's entries. All heifers must be in the juniors name by the Field Day. Entry fees, heifers names and birth dates must be sent to Field Day Chairman Alford Echols, Route 2, Box 208, Cooper, Texas 75432, or call him at 214/395-4547 for further information.

In order to participate in the heifer show, a junior must be a member of the Texas Junior Angus Association, but non-members may pay the $3 annual membership fee along with heifer entry fees.

The Holiday Inn in New Braunfels will be field day headquarters. Heifers may arrive late Friday afternoon, July 31. For motel reservations contact Mrs. J. V. Heyser, Route 2, Cisco, Texas 76437 for reservations.

Other activities planned are a grooming and fitting demonstration and contest; showmanship demonstration and contest; heifer judging, junior membership meeting; Queen contest; watermelon feast and dancing and swimming.

The heifer judging will be around 12:30 or 1 p.m. Aug. 1.

—————o—————

Florida Directs

Winter Park, July 24 (F-S) — 6,100 cattle and calves. Moderate to light demand most classes. Slaughter cattle appear steady to weak, feeder calves to 4.00 down. Slaughter cattle — 1,800: 120 head good, and choice 2-3, 1120 lb steers 66.00. Near 100 head good, and choice 1,000 lb heifers 64.50-65.00. 380 head utility, and cutter, 950 lb cows 41.00. 40 yield grade 1 & 2, 1060 lb bulls 49.50. Carcass basis — hot weights: 45 mixed good and choice 1040 lb steers, 3.00 over choice day of slaughter, even on good. 50 head heifers, half choice, rest standard and good, 3.00 over choice, even standard and good. 925 cutter and utility 850-950 lb cows 78.00-85.00, mostly 81.00-82.00. 150 yield grade 1 & 2, 1450 lb bulls 90.00-94.00, average 92.00. Feeder cattle & calves — 4,300: 2,100 medium frame 1 & 2, 400-475 lb steers 55.00-61.00. 1,850 head medium frame 1 & 2, 400-500 lb heifers 50.00-52.00. Marianna board sale, July 23: 50 head large frame 2 Holstein steers, 800 lb average, 46.50 less 2%.

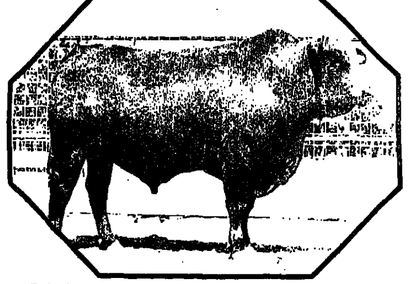

LOT 1: Selling 1/6 semen interest, no possession in THUNDER (full brother to Tiempo), including 500 straws of semen. 205-day wt. 597 lbs., 365-day wt. 1,040 lbs., 31-month wt. 1,850 lbs. His first calves look really great!

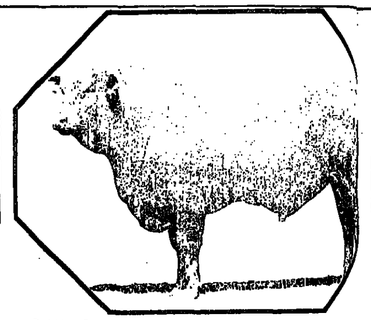

LOT 2: Selling 1/6 semen interest, no possession PERFORMANCE, highest rated Certified Meat Sire Brangus breed, including 500 straws of semen. A Georgie Boy 320, his dam and grandam are both Cows selling as Lots 3 and 4.

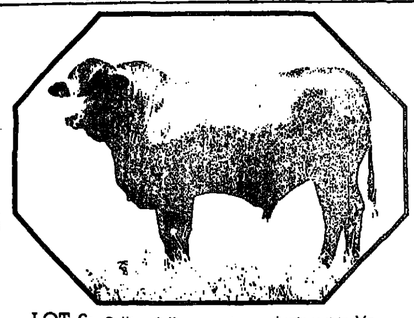

LOT 6: Selling full possession and interest in Mr. Williams 650-435M (Nuevo Joe). A son of "650", his dam is a Donor Cow who we sold two embryo shares in at our 1980 sale for $35,000. 205-day wt. 691 lbs. and 365-day wt. 1,070 lbs.

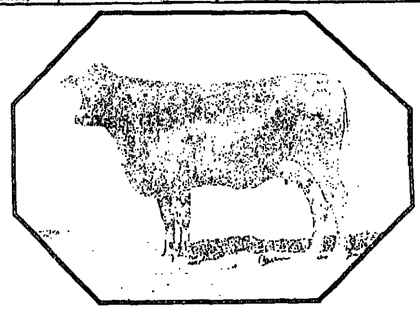

LOT 14: DONOR COW—Selling two shares for embryo transplant in Priscilla, daughter of General-CMS. Two embryo shares sold in our 1980 sale to Giebel Brangus for $44,000.

COME JOIN THE FUN

August 22, 1981, 12:00 Noon At The Alpine Ranch Alpine, Texas

The Offering:

***OPPORTUNITY KNOCKS**
For the first time ever—offering for sale ⅓ interest (two breeding shares) in the PICK OF ANY COW IN THE WILLIAMS BRANGUS HERD that we own at least ⅓ interest of and possession. Purchaser will have 60 days from sale day to make selection.

***19 EMBRYO DONOR COWS**
There will be embryo interests sold in the top five donor cows from the Kriat Hubert Herd and five from the J.W. Hastings Herd plus nine cows already in the Williams Herd. Possession will sell in a few of these cows.

***ADDED FEATURES**
1/6 semen interest, no possession in THUNDER (full brother to Tiempo)
1/6 semen interest, no possession in PERFORMANCE, highest rated Certified Meat Sire in the Brangus breed.

***4 TOP BULL CALVES**—2 sons of General-CMS, 1 son of "650", and selling 1/3 semen interest, no possession in our best "942" son.

***4 YEARLING BULLS**—3 sons of "650" and 1 son of Titan

***14 OPEN HEIFER CALVES**—daughters of "650", "942", Georgie Boy 320, Black Duke 122, and Cactus Jack.

***20 BRED HEIFERS**—majority are daughters of "650" bred to Lightning, Thunder and General-CMS.

***20 PAIRS**—calves sired by "650", "942", General-CMS, Thunder, and Lightning

***SUPRISE LOT**—What can it be this year?

LOT 39: OPEN HEIFER CALF—sired by Georgie Boy 320. 205-day wt. 533 lbs.

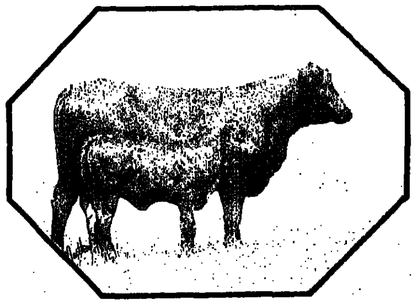

LOT 69: PAIR—Daughter of "942", the 1977 International Champion Bull. Heifer calf at side born 4/4/81 sired by Thunder (who sells as Lot 1).

CLAYTON WILLIAMS
[illegible] Land, Texas 79701
[illegible] 24
[illegible] of Alpine, Texas
[illegible] Fort Stockton, Texas
[illegible]—Rt. 1, Box 154
[illegible] 79735
[illegible]-2227 home
[illegible]-5661

WILLIAMS BRANGUS

MODESTA WILLIAMS

WILLIAMS BRANGUS

Auctioneers: Reyes & Reyes

For Reservations, Contact:
Claudia Smith
915/686-8755 home
915/682-5379 office

P and F CATTLE COMPANY
SALE MANAGERS
Box 807, Bellville, TX 77418
Phone: 713/865-3616
Houston: 713/463-6000

STOCKMEN'S FAVORITE

Colonial Catering

Formerly Jetton's of Texas

(817) 335-9372

Available For Registered Sales
IKE HAMILTON
Lic. 76-0285
Livestock Auctioneer
3625 Hicks Street
W. Monroe, La. 71291
318/396-3570

JOE C. MITCHAM
Auctioneer
Rt. 2, Box 305
Hubbard, Texas 76648
817/576-2072

"No one will work any harder for you."
Charles Rollins
TXE-040-08421
Auctioneer & Sale Manager
Rt. 1, Box 49B
Cowley, Texas 76036
817/297-1276

"The only sale that matters is yours"
STANLEY E. STOUT
AUCTION SERVICES
Rt 1, Box 129A, Linwood, Kan. 66052
(913) 723-3261

BILL HALL
AUCTIONEER
PHONE A C 615-833-5346
3044 HOLENSVILLE ROAD
NASHVILLE, TENN 37211

JAMES M. BIRDWELL
AUCTIONEER
Box 521
Fletcher, Oklahoma 73541
(405) 549-4636

BUCK McADAMS
Auctioneer
Box 354
Anadarko, Oklahoma 74523
(405) 298 3786 home
(405) 326 9636 office

DON RIGSBY
Auctioneer
Phone
405/795-2311
Rt. 1, Box 440,
Madill, Ok.
73446

WAYNE THORNTON
Auctioneer
Txs-011-0639
P. O. Box 477
Harleton, Texas
75651
214/777-3927

BRUCE BROOKS
Auctioneer
P. O. Box 191
Springer, OK 73458
(405) 653-2457 Res.
(405) 335-3006 Off.

The first daily newspaper in the United States was started in September 1784 in Philadelphia.

LIVESTOCK CALENDAR

JULY						
S	M	T	W	T	F	S
			1	2	3	4
5	6	7	8	9	10	11
12	13	14	15	16	17	18
19	20	21	22	23	24	25
26	27	28	29	30	31	

AUGUST						
S	M	T	W	T	F	S
						1
2	3	4	5	6	7	8
9	10	11	12	13	14	15
16	17	18	19	20	21	22
23	24	25	26	27	28	29
30	31					

SEPTEMBER						
S	M	T	W	T	F	S
	1	2	3	4	5	
6	7	8	9	10	11	12
13	14	15	16	17	18	19
20	21	22	23	24	25	26
27	28	29	30			

OCTOBER						
S	M	T	W	T	F	S
			1	2	3	
4	5	6	7	8	9	10
11	12	13	14	15	16	17
18	19	20	21	22	23	24
25	26	27	28	29	30	31

7-31—National Paint Horse Show & Sale, Oklahoma City, OK
7-31—Santa Gertrudis "Kollege of Knowledge," Bowling Green, KY
7-31/8-1—Texas Charolais Field Day, OBBCO Ranch, DeLeon, TX
7-31/8-1—Helen Rich Simmental Fullblood Prod. & Percentage Dispersal, Parker, CO, S/M Continental Sales
8- 1—H O McElven Total Quarter Horse Dispersal Sale, Karnes City, TX, S/M Plummer Auction Service
8- 1—McKellar Ranch Brahman Summer Female Sale, Mt. Pleasant, TX
8- 1—"The Name Brand Beefmaster Sale," Tampa, FL
8- 1—Kentucky National Santa Gertrudis Show & Sale, Bowling Green, KY, S/M Superior Sales
8- 3—San Angelo Feeder Calf Sale, Producers
8-3/4—All-American Angus Breeders' Futurity, Louisville, KY
8-3/6—COBA A.I. and Palpation School, Marlin, TX
8- 6—Brangus 76 Ranch Complete Dispersal, Kenney, TX, S/M P & F Cattle Co.
8- 8—South Texas Beefmaster Breeders Assn. Heifer Sale, Three Rivers, TX
8- 9—TBBA All Female Summer Sale, Columbus, TX, S/M P & F Cattle Co.
8- 9—Wayne Miller Beefmaster Prod. Sale, at the Ranch, Three Rivers, TX
8-13—Zipperer Beefmaster Dispersal, Tampa, FL
8-14—Guerra Bros. Field Day and Embryo Transfer Program, Linn, TX

VENABLE
AUCTIONEERING
SALES MANAGEMENT
PRIVATE TREATY
DUB VENABLE, INC.
Route 1, Anadarko, Oklahoma 73005
405/247-2267 or 247-5761

JOHN BRANDON
AUCTIONEER
P.O. BOX 844
STEPHENVILLE, TX 76401
817/965-3061
LIFETIME IN CATTLE BUSINESS
AUCTION BUSINESS
SINCE 1960

Eddie C. Sims
Auctioneer
P.O. Drawer G
Elgin, Ok. 73538
405/492-4590 Off.
405/529-2775 Res.
248-9150 Mobile

"THIS IS NO BULL"

Virden Perma-Bilt Engineering department is now offering, 1 7/8" x 24" windmill cylinder barrels, with caps, at 1/4 the price they are selling for now! These barrels and caps are made from thick, heavy wall PVC and then lined with 1/8" of urethane. These barrels are as good as any brass barrel on the market! The urethane lining assures long life and true-check strokes. Our 1 7/8" x 24" Barrel sells for $35.95 plus $2.50 postage. It connects right to your 2" pipe (steel or PVC.) These urethane lined barrels are doing a wonderful job right now. Send for information.

VIRDEN PERMA-BILT CO.
2821 MAYS ST., BOX 7160WL
AMARILLO, TEXAS 79106 806/352-2781

THE ORIGINAL DewEze BALE PIKUP

ALSO AVAILABLE FOR FLATBED TRUCKS.

• LOADS AND CARRIES ONE OR TWO BALES ON YOUR PICKUP • Unloads into feed rack, even unrolls bale on ground •Will pick up bale from ends or sides •Load bales onto other trucks or trailers

•Mounts on pickup bed in minutes •Bin pole and Loading Platform attachments available •Electric-Hydraulic powered, under hood hydraulics, controls from cab

Authorized Dealer for
☆ DEWEZE Bale Pickup

EXXON Plastic Baler Twine

☆ Cordemex Sisal Baler Twine

Please forward information on:
( ) Bale Pikup ( ) Plastic Twine
( ) Sisal Twine
NAME
ADD:
CITY
STATE ZIP
PHONE NO.

TRIPLE S SALES
214/892-4396
Route 2
Sherman, Texas 75090

Willard Pfluger Limousin
2nd Production Sale — Saturday, Aug. 29, 1981
1 P.M. In the Air Conditioned Taylor Auction Barn
TAYLOR, TEXAS
SELLING 100 LOTS

1 recipient cow bred with calf by Dakota Stick, national champion bull in Denver, and Honey, daughter of Debonnaire.
25 3/4 Limousin cows with 7/8 calves; 45 7/8 cows with 15/16 calves; 25 Reg. red and gray Brahman cows with calves, many rebred to Brahman and Limousin bulls; 10 yearling pairs 7/8 and 15/16 bulls.

Headquarters: Texas Inn
Taylor, Texas 78660 512/352-5292
Auctioneer: C. K. "SONNY" BOOTH
816/542-1687
CHARLES ROLLINS, Sale Consultant
For information, contact:
WILLARD PFLUGER LIMOUSIN
Box 807, Pflugerville, Texas 78660 512/251-4141

8-15—Guerra Bros. Brahman Influence Red Brangus Sale of American II, Linn, TX
8-15—Jack Ryan Beefmaster Prod. Sale, Beeville, TX
8-15—20th Annual Mescalero Apache Contract Auction Cattle Sale & Range Tour, Mescalero, NM, S/M N. E. Britton
8-16—Ollbelt Select Invitational Quarter Horse Sale, Longview Livestock Auction Arena, Longview, TX, S/M Plummer Auction Service
8-17/20—COBA, A.I. and Palpation School, Tyler, TX

Metroplex Brangus Breeders Sale
2:00 P.M. - SEPTEMBER 12, 1981
HOLIDAY INN NORTH • DALLAS/FORT WORTH AIRPORT
Hwy. 114 at Esters Road
Friday, Sept. 11 Reception 7:00 p.m.
SELLING 100 FEMALES
Pairs • Breds • Opens
Sale Day Lunch 12:00 Noon
MATT & ANN SYLER SALES MANAGEMENT, INC
Rt. 2 - Box 35
Burton, Texas 77835
713/289-4400

8-22—Northeast Texas Simmental Open Show & Halter Sale, Hunt County Fair, Greenville, TX, Sale 1 p.m., Show time to be announced
8-22—Clayton Williams Brangus Prod. Sale, Alpine, TX, S/M P&F Cattle Co.
8-22—3rd Annual S Bar W Polled Influence Simmental Sale, Woodville, TX
8-22—Rolling Green Farm Brahman Mature Cow Herd Dispersal, Valdosta, GA, S/M World Sales
8-24—San Angelo Feeder Calf Sale, Producers
8-24/27—Equine Reproduction Management Clinic, Tarrant County Jr. College, Ft Worth, TX
8-26/27/28—Brahman Clinic VII, Astro Village Hotel, Houston, TX, S/M World Sales
8-27—Fort Worth Stockyards Special "Top Dollar" stocker-feeder calf sale, odd lots 8:30 a.m., groups 10:00 a.m.
8-28—First International Brahman Futurity Sale, Houston, TX, S/M World Sales

VERNON BROWN'S
COWTOWN WESTERN STORE
The Original Discount Western Store

4015 MANSFIELD HWY.
FORT WORTH, TEXAS 76119
CALL 817/536-3759

We Accept These Credit Cards
Visa - Master Charge - American Express
Carte Blanche

MEN'S CLOTHING
Men's Cowtown Hat $169.95
Men's Cowtown Anaconda 177.95
All Men's & Ladies Sanders Bullhide 95.00
Men's Sanders Natural Cow 117.95
Men's Sanders Antelope 129.95
Straw Hats, Good Selection ..... 14.50 to 25.00
Men's Karmen Jeans 10.00
Dress Jeans and Dress Pants 10.95
Short Sleeve Shirts ..... 11.95 to 19.95
Long Sleeve Shirts ..... 12.95 and Up

LADIES CLOSEOUT BARGAINS
Long Sleeve Blouses ..... 12.95 or 3 for 36.00
Short Sleeve Blouses ..... 8.95 or 3 for 24.00
Polyester Dress Jeans ..... 10.95 or 3 for 30.00
Polyester and Cotton Jeans ..... 8.95 or 3 for 25.00
Select Group of Discontinued Lady Lee Jeans ..... 17.95 or 3 for 50.00
Texas Ladies Fashion Boots ..... 47.95 to 72.95

Good Selection of Guaranteed Used Saddles
For Sale at Discount Prices
Expert Saddle and Tack Repair
at Discount Prices

Store Hours: MONDAY thru FRIDAY 9 to 7
SATURDAY 9 to 6

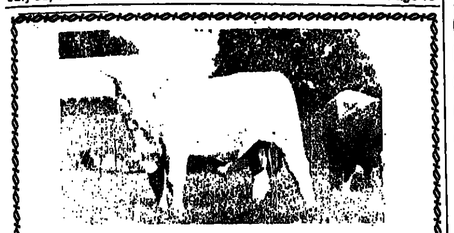

W N W Charolais Ranch
Mr. or Mrs. Walter N. Woody
Route 3, Box 137, Azle, Texas 76020
817/444-3150

8-26/29—National Jr. Chianina Heifer Show, Lawton, OK
8-29—Brahman Clinic VII Sale of Sales, Houston, TX, S/M World Sales
8-29—Georges Creek Ranch Purebred Simmental Dispersal Sale, Grandview TX
8-29—Pfluger Limousin Ranch Prod. Sale, Taylor, TX
8-29—Oklahoma Brangus Breeders Assn. Sale, Tulsa, OK
8-29—Hughes Cow-Herd Reduction Limousin Sale, Hugo, OK, S/M American Cattle Services
8-30—Wittenburg, Bolling, Hendricks Joint Beefmaster Production Sale at the Hendricks Ranch, Sandia, TX
8-31/9-1—Pine Lane Ranch Brangus Dispersal, Jackson, MS, S/M P & F Cattle Co.
9- 4—East Texas Brahman Assn. Sale, Crockett, TX
9- 4—East Texas Brahman Assn. Field Day, Harry English Farm, Lufkin, TX
9- 5—Best of the 80's Red Brahman Prod. Sale, Wills Point, TX, S/M Lionel Chambers & Richard McRae

Leonard Paul Printing, Inc.
Cattle Logs
2500 AIRPORT FREEWAY
817/834 7183
P. O. BOX 7789, FORT WORTH, TEXAS 76111
The leading Printers of quality catalogs, brochures, posters and stationery for more than seventy years!

9- 5—East Texas Harvey Hall Charolais Sale, Tyler, TX, S/M Jernigans
9- 5—Nease & Son Limousin Complete Dispersal, Gravette, AR, S/M American Cattle Service
9- 5—Russell Stone Beefmaster Sale, West, TX
9- 5—Miraflores Ranch Fullblood Festival of Select Simmental Females, Brenham, TX
9- 7—Cuarenta Ranch Beefmaster Prod. Sale, Muldoon, TX
9-11—Gene Engelhardts' Beefmaster Dispersion Sale at the Live Oak Sale Barn, Three Rivers, TX
9-12—Central States Beefmaster Breeders Assn. Sale, Tulsa, OK
9-12—Metroplex Brangus Female Sale, Dallas, TX, S/M Syler Sales
9-12—7P Ranch 6th Annual Simmental Sale, Tyler, TX
9-12—Bar T Limousin Dispersal, Luling, TX, S/M Charles Rollins
9-13—Larry Pipes 5 Simmental Prod. Sale, Rusk Co. Ag Bldg, Henderson, TX
9-14—San Angelo Feeder Calf Sale, Producers

TWO WAYS TO BUY FARM MACHINERY

LARGEST REGULAR HELD FARM MACHINERY AUCTION IN THE SOUTHWEST SECOND WEDNESDAY OF EACH MONTH, YEAR ROUND

OR

DAILY SALES FROM OUR LOT WILL INCLUDE MOST MAKES AND MODELS OF TRACTORS, TILLAGE EQUIPMENT & ALL SORTS OF HAYING EQUIPMENT. (no sales Mon. & Tues. Sale Week.) If your needs are for Large or Small, current models or older models call us.

SOUTHWEST AUCTION CO., INC.
U.S. Hwy. 75 South Howe, Texas 75059
Phone (214) 532-5501 or Metro 434-2322
O. B. Powers Sales Mgr. or Gary Milton
David Catching, Auctioneer TxE012-0050
THE FARM MACHINERY MARKET PLACE OF THE SOUTHWEST

9-14/17—COBA A.I. and Palpation School, Tucson, AZ
9-19—Southeastern Beefmaster Breeders Assn. Sale, Jackson, MS
9-19—Back Forty/Oakes-Keller Angus "Red Carpet" Sale, Vici, OK, S/M James Danokas & Assoc.
9-19—Jerry Hardin Beefmaster Consignment Sale, Greenville, TX
9-19—Retama Charolais Classic Sale, San Antonio, TX, S/M Reyes & Menchaca
9-19—Canning Land & Cattle Co. Angus Sale, Rougemont, N.C.
9-19—Granada Brangus Prod. Sale, Marquez, TX, S/M P&F Cattle Co.
9-19—C & F Farms Limousin Prod. Sale, Macomb, OK, S/M American Cattle Service
9-19—Paleface Ranch Red Brangus Heifer Replacement Sale, Spicewood, TX, S/M Syler Sales
9-19—Hicks Brothers Red Brahman Sale, Alto, TX
9-19/20—Rose Classic Quarter Horse Sale, Joe Freeman Coliseum, San Antonio, TX

TEXAS BRANGUS BREEDERS
All Female Summer Sale
Sunday, August 9, 1981
Lunch — 11:30 a.m. **Sale - 12:30 p.m.**
W.B. "Tiny" HARRIS FARM
COLUMBUS, TEXAS
(8 Miles North of Columbus on FM 109)

— SELLING 85 FEMALES —
Pairs • Bred Cows • Bred and Open Heifers

☆ **WORLD OF OPPORTUNITIES**—85 Opportunities to purchase some excellent females for the beginner or the established breeder.

☆ ***AND YOUR OPPORTUNITY TO VISIT SOME OF THE TOP BRANGUS HERDS IN THE WORLD!***

TBBA SUMMER TOUR
Hosted By The Bluebonnet Brangus Breeders

FRIDAY, AUGUST 7
8:30 a.m.—Buses leave Willie's Motor Inn.
9:00 a.m.—Willow Springs Ranch, Burton. Ranch tour and coffee and donuts compliments of Herman and Larry Gardner.
11:30 a.m.—Jim Riley's Brangus Ranch, Brenham. Ranch tour and lunch compliments of Jim Riley.
1:30 p.m.—Hundley's Double H Ranch, Brenham. Ranch tour.
4:30 p.m.—Windy Acres Brangus, Brenham. Ranch tour, heifer screening for Bluebonnet Brangus Classic, and dinner compliments of Windy Acres Brangus.

SATURDAY, AUGUST 8
8:30 a.m.—Buses leave Willie's Motor Inn.
9:00 a.m.—Barry Galloway Ranch, Bellville. Ranch tour and P & F Cattle Co. marketing presentation.
11:30 a.m.—Blocker's Brangus Ranch, Cat Spring. Ranch tour and lunch compliments of John Blocker.
1:30 p.m.—Diamond M Acres, Simonton. Ranch tour.
3:30 p.m.—Brazos Valley Ranch, Simonton. Ranch tour, dinner, and party compliments of Ervin Lehman.

SUNDAY, AUGUST 9
Go by private car to Harris Farms, Columbus.
10:00 a.m.—Harris Farms, Columbus. Ranch tour and lunch compliments of Tiny and Ann Harris.
12:00—TBBA Summer Opportunity Sale.

★ **ALSO**—Plan to attend the Dean Owen's Sale August 6 at Brenham. Sale at 4:00 p.m. View cattle all day. Cocktails at 3:00 p.m.

Tour and Sale Headquarters:
Willie's Motor Inn
P.O. Box 846
Brenham, Tex. 77833

Auctioneer:
Bert Reyes

For Information, Contact:

P and F CATTLE COMPANY
Box 607
Bellville, Texas 77418
713/865-3616

TBBA
For Information Contact:
Andy Holloway
Texas Brangus Breeders Association
Drawer K.H.
College Station, Tex. 77840
TEXAS BRANGUS BREEDERS ASSOCIATION

Kentucky National Santa Gertrudis Show, Sale July 31, Aug. 1

Bowling Green, Ky. — Buddy Smith of Superior Sales, Huntsville, Texas, sale manager, and Shelby Hughes of Auburn, Ky., sale chairman, have announced that the Kentucky National Santa Gertrudis Show & Sale will be held at Western Kentucky University Exposition Center here July 31 and Aug. 1, with the Santa Gertrudis "Kollege of Knowledge" beginning at 9 a.m., July 31, and the sale at 1 p.m., Aug. 1.

Sale headquarters will be the Ramada Inn, Bowling Green, Ky., on Interstate 65, phone 502/781-3000.

For more information and to enter heifers in the show, contact: Superior Sales, Buddy Smith, Route 2, Box 174, Huntsville, Texas 77340, phones 713/291-1891 or 295-4401.

McKellar Red Brahman Female Sale Aug. 1 At Mt. Pleasant

Mt. Pleasant — Dr. Lee McKellar, owner, will host the McKellar Ranch's "Stage 3" Red Brahman female sale on Aug. 1, 1981, beginning at 1 p.m. at Mt. Pleasant, at the ranch.

The 85 Red Brahman female lots selling include five open super donor heifers that are halter broken; 10 three-in-one's, all with heifer calves; 40 bred cows; and 30 bred heifers, a large number of which will be halter broken and led into the ring. Five of these lots will have heifer calves at side sired by "Sugestivo," the first one-half Brazilian heifer calf pairs sold in North America.

Stage 3 is another cut into the McKellar herd, and these females would never be offered except for the ranch's successful embryo transfer program. The females offered represent 22 years of breeding Red Brahmans by McKellar Ranch.

Stanley Stout of Linwood, Kan., will be auctioneer for the sale.

For further information contact McKellar Ranch, Lee McKellar, owner, Route 5, Mt. Pleasant, Texas 75455, ranch phone 214/572-9182.

McElveen Horse And Equipment Dispersal Aug. 1, At Karnes City

Karnes City, Texas — Plummer Auction Service Inc. of Henderson will conduct the H. O. McElveen sale of a selection of fine Quarter Horses and farm and ranch equipment beginning at 12 noon on Saturday, Aug. 1, 1981.

The McElveen total dispersal of more than 130 lots is one of the largest sales of Skipper W and Shoemaker bred horses to sell at auction. All equipment, trailers, horse walker and farm equipment will also sell.

The horses include Skip Scooter, 1971 Palomino stallion; Skip A Span, 1971 Sorrel Stallion; Maes Pride, 1977 Sorrel stallion; Skips Moore, 1968 Palomino Stallion; and Skip To School, 1975 Sorrel stallion.

The equipment includes a 1980 Chevrolet one-ton truck, a 3-axle 24-ft. flatbed Goosenecck trailer, horse walker, a 4-horse WW neck-over trailer with tack room; a 2-horse Champion trailer; 16-foot Goosenecck cattle trailer, a 1980 Ford 8-cylinder pickup; a John Deere chisel plow, post hole digger, post driver, 15-foot bush hog and cutter, panels and numerous miscellaneous items.

For further information contact H. O. McElveen, Route 1, Box 112-A, Karnes City, Texas 78118, phone 512/780-2588; or for complete list of horses and equipment, write: Plummer Auction Service, Inc., P. O. Box 926, Henderson, Texas, phone 214/657-5961.

9-21/24—Equine Reproduction Management Clinic, Tarrant County Jr. College, Ft Worth, TX
9-24—Fort Worth Stockyards Special "Top Dollar" stocker-feeder calf sale, odd lots 8:30 a.m., groups 10:00 a.m.
9-26—Live Oak County Beefmaster Breeders Assn. 3-in-1 Sale, Three Rivers, TX
9-26—Ozark Classic Limousin Sale, Gravette, AR, S/M American Cattle Services
9-26—Texas Limousin Assn. Foundation Sale, Sealy, TX, S/M Charles Rollins
9-26—Indian Nations Brangus Female Sale, Newkirk, OK, S/M Syler Sales

Tents • Bleachers • Sale Rings • Pens • Custom Fitting Of Sale Cattle
Smith's Sale Service
P. O. Box 804
817/562-6294 Mexia, TX 76667 Larry Smith
DEALER FOR WW CATTLE HANDLING EQUIPMENT & TRAILERS

9-26—Dale West/Tom Reilly Simmental Prod. Sale, Mineral Wells, TX S/M Mid-America
9-26—Rancho Verde Brangus Prod. Sale, Beeville, TX, S/M P & F Cattle Co.
9-26/27—Heritage Place Fall Show & Performance Horse Sale, Oklahoma City, OK
9-27—Heritage Place Fall Paint Horse Show, Performance & Race Sale, Oklahoma City, OK
9-27—Chianina Country Classic All Fullblood Sale, at Billy Bob's, Fort Worth, TX
9-28/29—Shelton Ranches Horse Sale, Kerrville, TX
9-29—Leo Jasik's LJ Bar Beefmaster Prod. Sale, Pleasanton, TX
9/30-10/1—21st Annual BBU Convention, Marriott Hotel, San Antonio, TX
9-30—Garrott Ranch Quarter Horse Production Sale, Barn 8, Fort Worth
9-30—Chisholm Trail Ranch Complete Polled Hereford Dispersal, Rhomo, TX, S/M National Cattle Service
10-1/2—2nd International Chianina Futurity Show & Sale, Oklahoma City, OK, S/M Dub Venable
10- 2—BBU EXP '81, Joe Freeman Coliseum, San Antonio, TX
10- 2—Walker White Beefmaster Prod. Sale, La Mansion del Norte, San Antonio
10- 3—Wesson Charolais Production Sale, Koshkonong, MO, S/Mgr. Buzz Garev
10- 3—Campbell Angus Ranch Sale, Diana, TX, S/M Tom Burke/Bernie Scheer
10- 3—Lazy B Red Brahman Ranch Complete Dispersal, Hearne, TX, S/M Richard McRae
10-4/5/6/7—Circle Seven Bull & Complete Brangus Dispersal, Jacksboro, TX, S/M P & F Cattle Co.
10- 5—Pioneer Santa Gertrudis Assn. Sale, Kerrville, TX
10- 5—San Angelo Feeder Calf Sale, Producers
10- 5—Miss Arkansas Brangus Female Sale, Little Rock, AR, S/M Syler Sales
10-5/8—Equine Reproduction Management Clinic, Tarrant County Jr. College, Ft Worth, TX
10- 6—Connally Ranches Santa Gertrudis Sale, Floresville, TX
10- 7—Briggs Ranches Santa Gertrudis Prod. Sale, San Antonio, TX
10- 8—Nine Bar-San Jose Joint Santa Gertrudis Prod. Sale, Pleasanton, TX
10-8/10—Paint Horse Convention, Atlanta, GA
10- 9—3rd Annual Tops in Tulsa Chianina Sale, Tulsa, OK, S/M Dub Venable, Inc.
10- 9—Layton Adams "Hat in the Ring" Beefmaster Prod. Sale, Beeville, TX
10- 9—Pan-American Brangus Sale, Dallas, TX, S/M Syler Sales

20th ANNUAL
CONTRACT AUCTION CATTLE SALE
and
RANGE TOUR
AUGUST 15, 1981
Selling Approximately
250 OLD COWS
2100 CALVES
30 OLD BULLS
If You're Looking For Cattle With a Good Shrink...This Is The Place To Buy!
Tour Begins 7 A.M. Sale Starts 11 A.M.
FOR INFORMATION PHONE 505/671-4440
Between 8 A.M. and 5 P.M.
After 7 P.M. — N.E. Britton, Manager 505/354-2337
Bill Johnson, Auctioneer 505/354-3982—Office
505/354-3685—Home
MESCALERO APACHE CATTLE GROWERS
Box 152 • Mescalero, N. Mex. 88340

AGRICULTURAL INFORMATION SYSTEMS
CHOICE COMPUTER CORPORATION
MIKE CADDELL 3777 North Hillister Plainview, Texas 79072 214/867-2193
ROBERT PUGH Route 1 Box 188 Sanger, Texas 76266 817/458-3271

10- 9—Ray Adams Angus Farm Sale, Tahoka, TX
10- 9—South Texas Santa Gertrudis Assn. Sale, Alice, TX
10-10—McKellar Ranch Brahman Fall Female Sale, Mt. Pleasant, TX
10-10—King Ranch Santa Gertrudis Annual Prod. Sale, Kingsville, TX
10-10—BBU Field Day, Diamond Lazy J Ranch, Lexington, TX
10-10—Triple S Limousin Sale, Miami, OK, S/M American Cattle Service
10-10—Diamond N Brangus Prod. Sale, Blue Ridge, TX, S/M Syler Sales
10-10—Oklahoma-Texas Longhorn Assn. Sale, Oklahoma City, OK
10-10—G & F Cattle Co. Maine-Anjou Sale, Brownwood, TX
10-11—Happy Valley Red Brahman Prod. Sale, Halksville, TX, S/M Lionel Chambers & Richard McRae
10-12—Bear Creek Farms Beefmaster Prod. Sale, Franklin, TN
10-12—Seth Smith Beefmaster Prod. Sale, Franklin, TN
10-13—Alexander Ranch Simmental Prod. Sale, DeKalb, TX
10-13—S.G.B.I. World Santa Gertrudis Congress Sale, Dallas, TX, S/M Superior Sales
10-14—R. A. Brown Ranch Simmental & Simbrah Bull Sale, Throckmorton, TX
10-16—4th Pass Cattle Co. Chianina Sale, Stephenville, TX, S/M Dub Venable
10-18—Southwest Region Chianina Show, Dallas, TX, in conjunction with the Texas State Fair
10-16—John Tucker Beefmaster Sale, George West, TX
10-16—Circle Gay Hereford Prod. Sale, Ennis, TX
10-16/17—Rio Vista Simmental 5th Annual Futurity & Sale, San Antonio, TX
10-16/17—Seaberg Ranch Brahman Dispersal, Boling, TX, S/M Weck Sales
10-17—Barfield Farms Beefmaster Production Sale, Immokalee, FL
10-17—George's Creek Ranch Simmental Production Sale, Cleburne, TX
10-17—Clyde Johnson & Sons Hereford Prod. Sale, Bulverde, TX
10-17—Vernon Schmidt's 40th Anniversary Angus Sale, McGregor, TX S/M Burke/Scheer
10-17—"Cowtown Choice" Registered Texas Longhorn Bull Sale, Ft Worth Stockyards
10-17—Catati-Sansom-Jil Limousin Sale, at the Catati Ranch, Voakum TX, S/M Charles Rollins
10-19—The Confederacy Beefmaster Sale, Tampa, FL
10-19—Yowell Polled Hereford Prod. Sale, Killeen, TX
10-19/23—COBA A.I. and Palpation School, San Angelo, TX
10-20—SEBBA "Cowman Bull Sale," Bartow, FL
10-20—Northeast Texas Limousin Sale, Paris, TX, S/M American Cattle Service
10-21—Double U Ranch Hereford Bull Sale, Post, TX
10-22—Diamond C Simmental Fall Bull Sale, Stephenville, TX
10-22—Otis Deal Angus Bull Sale, San Angelo, TX
10-23—First Annual Bluebonnet Brangus Invitational, Brenham, TX
10-23—Windy Acres "Genetics for the 80's" Brangus Sale, Brenham, TX
10-23—The Central Texas Beefmaster Breeders Sale, Lampasas, TX
10-23—2nd Great Bred Chianina Cow Sale, Atkinson, IL, S/M Dub Venable

The Answer to . . .
RANGE CATTLE FEEDING
T&S Trip Hopper Feed Dispenser
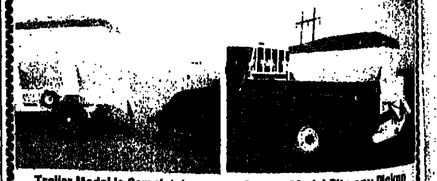
Trailer Model Is Completely Self-Contained
Pickup Model Fits any Pickup or Flatbed with 12 volts
Feeds in piles at 10 foot intervals or in steady trail of feed. You choose the number of pounds of feed you wish to feed. Counter registers inside your pickup each time it dumps the measured amount of feed!
FEEDS THE EXACT AMOUNT YOU WISH . . . NEVER PICK UP A SACK!
FEEDS RANGE CUBES — ANY SIZE — FEEDS ALFALFA HAY CUBES!
Call or Write
T & S MANUFACTURING
Route 3, Box J-53 Olney, Texas 76374
Phones—(817) 378-2277 (office) 817/549-2353 (nights)
Charley-Pat-Jim Taylor — Designers, Builders, Distributors

10-22—Leon Barnes Beefmaster Sale, Halletsville, TX
10-23/11-1—Grand National Livestock Exposition, San Francisco
10-24—Willow Springs "Heart of the Herd" Brangus Sale, Burton, TX
10-24—Spirit of 46 Brahman Sale, Mercedes, TX
10-25—T&H (Tindol & Hendricks) Cattle Co. Beefmaster Prod. Sale, George West, TX
10-26—Boss Polled Hereford Prod. Sale, Christoval, TX
10-26—San Angelo Feeder Calf Sale, Producers
10-26/29—COBA A.I. and Palpation School, Oklahoma City, OK
10-27—Lee Campbell Hereford Ranch Bull Sale, Dublin, TX
10-27—Oklahoma Hills Limousin Bull Sale, Madill, OK, S/M American Cattle Service
10-27—Shamrock Invitational Shorthorn Sale, Shamrock, TX, S/M Kahoa Cattle Serv.
10-28—Western Brahman Clinic II, Cow Palace, San Francisco, CA, S/M World Sales
10-28—Spur Angus Ranch Fall Bull Sale, Vinita, OK
10-29—Fort Worth Stockyards Special "Top Dollar" stocker-feeder calf sale, odd lots 8:30 a.m., groups 10:00 a.m.
10-29—Collier Diamond C Ranch Simmental Herd & Range Bull Sale, Stephenville, TX
10-29—WBBA Registered Brahman & F-1 Female Sale, Cow Palace, San Francisco, CA
10-30—Y. O. Ranch Longhorn Sale, Mountain Home, TX
10-30/31—Texas State Feeder Pig Show & Sale, Brenham, TX
10-31—George Simmons' "The Great Confluence" Beefmaster Prod. Sale, Charleston, MO
10-31—Central Texas Polled Hereford Sale, Clifton, TX
10-31—Northern Oklahoma Hereford Assn Sale, Perry, OK
10-31—Tom & Wentz Cattle Co. 4th Annual Simbrah Commercial Bull Sale, Campbellton, TX
10-31—C & H Farms Limousin Prod. Sale, Forrestburg, TX, S/M American Cattle Service
11- 2—Burch Angus Ranch Genetic Performance Sale, Mill Creek, OK
11- 2—Wasson Ranch F1 Female & Commercial Santa Gertrudis Bull Sale, Poteau, OK
11- 2—Fred Ferrell Farms Hereford Sale, Elgin, OK

ELECTRIC FENCING
Complete line of supplies for Savory type high intensity rotational grazing systems including new energizers, high tensil wire, insulators, strainers, fiber glass, plastic, steel and wood posts and hardware.
For All Your Farm & Ranch Fencing Needs
Always In Stock • Prompt Delivery
Experienced Professional Fence Crews
TWIN MOUNTAIN SUPPLY CO., INC.
HIGHWAY 87 915/944-5661 P.O. BOX 2340 SAN ANGELO, TEXAS 76902 5 MILES WEST

PROMOTIONAL CAPS WITH EMBLEMS
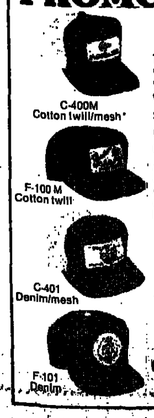
C-400M Cotton twill/mesh*
F-100 M Cotton twill
C-401 Denim/mesh
F-101 Denim
To order, simply send us a rough layout along with a business card or letterhead. Normal delivery is 2-3 weeks after receipt of order.
When ordering, please include:
Style No ____
Quantity ____ Color ____
Copy for Emblem ____
Available Colors: Cotton Twill — black, brown, beige, gold, kelly, navy, orange, red, royal, white or yellow. Denim — light blue or dark blue. (all caps foamlined and American made)
Price includes one color emblem sewn on front of cap (Minimum order - 50)

	50	100	200	300	500
Cotton Twill	3.95	3.65	3.40	3.20	3.00
Denim	4.05	3.75	3.50	3.30	3.10

*White mesh or matching mesh available; white mesh furnished unless otherwise specified.
texas apparel P.O. Box 7566 • Amarillo, Texas 79105
CALL TOLL FREE!! 1-800-858-4039 EXCEPT IN TEXAS 1-800-692-4078

ARMSTRONG TIRES ARMSTRONG
BROWDER DIST CO
817/624-8441
Metro 429-7512
1200 N. Commerce
Ft. Worth, TX 76106
BROWDER 76 LUBRICANTS
Discontinued Inventory
Prices Include F.E.T.-Cash & Carry

410/350 x 4	2 Ply Tbs.	7.78
400 x 8	2 Ply	13.93
690 x 12	4 Ply	17.61
650 x 14	4 Ply Sport WSW	26.14
H78 x 14	4 Ply Norse	30.65
H78 x 14	8 Ply Norse WSW	33.57
LR 78 x 15	4 Ply x-40 Nors	44.06
700 x 15	6 Ply Jeep Tire	45.00
14 x 15	6 Ply MET 1 Only	97.21
670 x 15	6 Ply MET	37.80
775 x 15	4 Ply Nors	28.82
1100 x 15	12 Ply Farm	95.36
800 x 16.5	6 Ply MET	40.77
600 x 16	4 Ply Goodyear Farm	35.85
510 x 16	Motorcycle Tire	35.22
600 x 16	4 Ply I-1 Imp	23.41
750 x 17	8 Ply MET	59.79
	TRUCK TIRES	
11 x 24.5	12 Ply MSL Lug	220.21
1000 x 20R	16 Ply TT	220.00
1000 x 22R	14 Ply TT	220.00
8 x 22.5	8 Ply SD 200 TBLS	70.05
8 x 22.5	10 Ply EXM	70.00

Some Tires Located At CHAMPION TIRE CO. — 332-2323
See Us For All Of Your Oil, Farm Fuel, Lubricant and Tire Needs
★OIL FILTERS ★AIR FILTERS
★GREASE GUNS ★BARREL PUMPS

Livestock Slaughter, Meat Production

Washington, July 24 (USDA) — Total red meat production under federal inspection for the week ended 7/25/81 was estimated at 659 million pounds. This was 3% above a week ago, and 1% above a year ago.

Production (Million Lbs.)

Wk End	7/25/81	7/18/81	Chng
Beef	400.9	382.8	Up 5%
Calf	6.0	6.6	Dn 9%
Pork	246.5	246.9	Unch.
Lamb	5.3	4.8	Up 10%
Total	658.7	651.1	Up 3%
Slaughter (Head)			
Cattle	634,000	602,000	Up 5%
Calves	43,000	46,000	Dn 7%
Hogs	1,436,000	1,436,000	Unch.
Sheep	102,000	94,000	Up 9%

Average Weights

	Live	Drsd.	Live	Drsd.
Cattle	1065	634	1073	638
Calves	230	141	236	144
Hogs	242	173	242	172
Sheep	105	52	105	51

Slaughter By Class

Wk. End.	Cows	Bulls	Hfrs.	Strs.
7/12/80	17.3	2.2	27.4	53.1
7/4/81	17.9	2.3	28.3	51.5
	Barrows		Sows	Boars
7/12/80	92.1		6.7	1.2
7/4/81	91.8		6.7	1.5

Sulphur Springs Monday

Sulphur Springs, July 27 (F-S) — Receipts 1,439. Slaughter calves steady. Slaughter cows $1.50-2.50 higher. Slaughter bulls steady to $1.00 higher. Feeder cattle and calves moved in active to moderately active trade near steady. Slaughter Calves: good and choice 395-575 lb 52.00-56.00. Cows: utility 1-3: 40.00-46.00; YG 3-4; 38.50-41.50; canners and cutters 38.00-43.00. Bulls: YG 1-2: 1025-1675 lb 47.50-56.00. Feeder steers: MF 1; 280-385 lb 67.00-73.50; few 190-230 lb 74.00-80.00; 400-460 lb 61.50-65.00; 480-625 lb 56.00-60.50. MF 1-2; 275-380 lb 63.00-68.00; 415-535 lb 55.50-60.00. Heifers: MF 1; 275-380 lb 56.00-61.00; 410-520 lb 52.00-55.50; MF 1-2; 280-385 lb 54.50-57.50; 400-530 lb 50.00-52.50; SF 2; stock cows with 100-200 lb calves $490.00-530.00 pair; MF 1-2; 850-945 lb stock cows $45.00-49.00 hundred; few thin age cows 42.00-45.00.

McAlester Monday

McAlester, July 27 (F-S) — Receipts 1,400. Feeder cattle and calves 2.00-3.00 lower; slaughter cows 1.00 lower; bulls 1.00 lower. Feeder steers: medium frame no. 1 200-300 lb 68.00-74.00; 300-400 lb 59.00-64.00; 400-500 lb 57.00-65.00; 500-600 lb 55.00-62.00. Feeder heifers: medium frame no. 1 300-400 lb 53.00-57.00; 400-500 lb 50.00-55.00; 500-600 lb 51.00-53.50; 600-700 lb 50.00-52.00. Slaughter cows: utility and commercial 2-3 40.00-43.00; cutter 1-3 35.00-39.00. Bulls: yield grade 1-2 1045-1865 lb 48.00-55.00. Medium and large frame 1-2 4 to 8 year old cows with calves at side 525.00-670.00 per pair.

Nebraska Feedlots

Omaha, July 24 (USDA) — This week 23,600. Live sales 50 pct of volume. Steers and heifers closing 50c lower eliminating most substantial midweek losses. Steers: good to 60-80 pct choice 1025-1150 lbs 65.50-68.50, closing 66.75-67.50, instances 68.00. Heifers: sparse volume choice and prime 3-4 around 1000 lbs or heavier 65.00-66.00. Otherwise, bulk heifer sales good to more choice 850-975 lbs 63.00-65.00, closing largely 64.00-64.50. Dressed prices 1.00-1.50 lower. Weight only steers: at the close, good to mostly choice 600-800 lbs 106.00-107.50, instances 108.00 on 600-800 lb Holsteins 103.00. Weight only heifers: good and choice 400-700 lbs 101.00-104.00, closing 101.00-103.00 with some trades 101.00-102.00 including 10.00 cwt discount on under 500-525 lb carcasses.

Hides & Offal

Greeley, July 23 (F-S) — The value of hide and offal from the average 1000 pound slaughter steer for the week ending July 23 was estimated at $6.35 per 100 lbs of live weight, compared with $6.27 the previous week and $8.92 a year ago.

Name/Brand Beefmaster Sale Set Aug. 1

Five of the top Beefmaster breeders in the Southeast, Banner Lee, Jr., Cochran Scott, W. G. Talley, Sr., David & Susan Brown, and S. L. (Gene) Thompson, have selected the top cattle from their herds to form a joint production sale — the Name/Brand Beefmaster Sale. The sale will be held in Tampa, Florida at the State Fairgrounds. It will begin at 10:00 a.m. on Saturday, August 1, 1981.

The sale offering includes sixty pairs and three-in-one's, five bred females, five open females, and five herd bulls and herd bull prospects including "Gatling's Gunner," an exceptional proven three-year-old herd sire. Featured at this sale will be the breeding of "Levi," "Gatling," "Tom Cat," "Red Dick," and other of the breed's best proven herdsires.

The sale headquarters will be the Rodeway Inn, (2520 North 50th - I-4 at U.S. 41, 813/247-3941). The rooms blocked will be held until July 20, 1981, so make your reservations early! For more information or sale catalogs contact: Thompson Cattle Marketing, Inc., 8603 Crownhill, Suite 22, San Antonio, TX. 78209, 512/828-1680.

Tri-State Fair Picks Livestock Judges

Final Selection for the various livestock events at the 1981 Tri State Fair has been completed. Lyan Griffin, Fair Manager, has announced the names of *the judges, who represent 7 states.* Vance Uden of Franklin, Nebraska, will judge the Angus and Shorthorn Cattle Shows. Hereford Cattle will be judged by Miles McKee of Manhattan, Kansas. Mr. McKee, who is with the Department of Animal Science at Kansas State University, will also judge cattle in the Simmental Show. Bobby Lee of Wilson, Texas, will judge the Barrow Show, and Joe E. Wise of Lamesa, Texas, will judge the lambs. Clinton Bippert, C.E.A., will place winners in the Capon Show, and James Stanley, Sr. will come from Dalton, Georgia, to judge the Bantams. Ernie Parks of Peoria, Arizona, will judge the Rabbit Show. The Appaloosa Show will be judged by Sarah Runyon of Jefferson City, Missouri. Mrs. Leny J. Williams of Gila Bend, Arizona, will place the Arabian Horses. Paint horses will be judged by Dr. Bill Jackson of Stephenville, Texas. The Cutting and Quarter Horse Shows will be judged by Don Dodge of Scottsdale, Arizona, and Jack Rydberg, Wiley, Colorado.

Lottery Set For Quarantine Space

Importers wishing to bring cattle into the United States from European countries affected with foot-and-mouth disease are invited to submit applications for quarantine space at the Harry S. Truman Animal Import Center, Key West, Fla., by Sept. 17, U.S. Department of Agriculture officials said today.

John K. Atwell, deputy administrator of USDA's Animal and Plant Health Inspection Service, said that up to 400 quarantine spaces will be assigned to applicants through a Sept. 22 lottery in the agency's veterinary services offices in Hyattsville, Md.

Persons interested in applying for quarantine space at the Harry S. Truman Animal Import Center should write to the deputy administrator for veterinary services, APHIS, U.S. Department of Agriculture, Federal Building, 6505 Belcrest Road, Hyattsville, Md. 20782.

-----o-----

New Inspection Mark Adopted To Identify Imported Horsemeat

Horsemeat and other equine meat products which have passed import inspection are now identified with a hexagon-shaped inspection mark — rather than a circle — under a new U.S. Department of Agriculture regulation which became effective July 20.

Donald L. Houston, administrator of USDA's Food Safety and Inspection Service, said old federal meat inspection regulations required official plants in this country to use hexagon-shaped *inspection marks for equine products,* with circle-shaped marks applied to other species.

"The action carries over this same distinction to equine products which have passed import inspection and eliminates misidentification of these products from other species," Houston said.

The regulation will help stop the accidental or intentional substitution of horse, mule or other equine meat and meat food products for that of other species, such as cattle, sheep, swine and goats.

-----o-----

Waco Friday

Waco, July 24 (F-S) — Receipts 988. Slaughter calves steady. Slaughter cows $2.00-3.00 higher. Slaughter bulls $1.00-1.50 up. Feeder cattle and calves moved in active to moderately active $1.50-2.50 lower. Replacements firm. Slaughter Calves: good and choice 450-625 lb 53.00-55.50. Cows: utility 1-3; 40.00-47.00; mostly 42.00-46.00; YG 3-4; 38.00-41.50; canners and cutters 37.50-

World Championship Quarter Horse Show November 16-21

Amarillo — The World Championship Quarter Horse Show will return for the sixth year to Oklahoma City, announced B. F. Phillips, Jr., President of the American Quarter Horse Association. The announcement came during a press luncheon at State Fair Park on January 28 in Oklahoma City. Dates for the event will be November 16-21.

The invitation to return to Oklahoma City was made jointly by Ray Anthony, Vice President of the Oklahoma City Chamber of Commerce-Agricultural Division and Sandy Saunders, general manager of State Fair Park.

Copenhagen and Skoal, moist smokeless tobacco products of U.S. Tobacco Company and Tener's Western Outfitters of Oklahoma City will cosponsor the event. Each company will add $500 in prize money to each of the 62 scheduled classes.

The show will be held in cooperation with the Oklahoma City Chamber of Commerce and the State Fair of Oklahoma. Additional support will be provided by the Oklahoma Quarter Horse Association and Out Front Sales Company.

Nearly 1,500 American Quarter *Horses, which is less than one tenth of* one percent of the world's largest equine breed, are expected to compete at the show for an unprecedented $200,000 in prize money. The horses competing are valued near $45 million dollars, Phillips said.

-----o-----

South Texas Brahman Field Day Aug. 8

Luling — Brahman breeders from the South Texas area will gather here on Saturday, August 8 at the Gordon Withers Brahman Ranch for their annual field day.

The program will begin at 3 p.m. with an adult and junior judging contest. Max Watts, registered Brahman breeder from Frost, TX., will be on hand to place the cattle.

A discussion will be held for members interested in having their purebred herd designated as a certified-free brucellosis herd. Also on the agenda, ABBA Executive Vice-President Wendell Schronk will give an update on the rapidly growing F1 Certification Program. Area Four President Gordon Withers will then feature movies of a Brahman tour of South America.

A bar-be-que dinner will be served for guests attending the field day. Jerry Simon of Waelder, TX. will have several Brahman show cattle on display from the various area ranches.

For more information on the South Texas field day, contact Gordon Withers, Route No. 1, Box 171, Luling, Texas, or call (512) 875-5849.

-----o-----

Argentine Beef Exports Lower in 1980

Buenos Aires — Argentina exported 470,000 tons of boned beef last year, 32.57 percent less than 697,000 tons in 1979, the National Meat Board reports. Export value was $771 million, 21.99 percent below $988 million in 1979. However, the average Argentine beef export price rose 15.67 *percent at $1.6* per ton in 1980, from $1.4 in 1979.

The Soviet Union was the leading buyer of Argentine beef in 1980, with 131,000 tons, a 167.35 percent increase over 49,000 tons in 1979. Other major importers were the United Kingdom, 67,000; West Germany, 35,000; Italy, 15,000; Holland, 14,000; France, 8,000, and Belgium, 2,000.

Direct Feedlot Trade Opens Mostly Steady

(CONT. FROM PAGE 1)

choice 2-3 1075 lb 64.00. Heifers 500: several pens good and mostly choice 2-3 900-950 lb 63.00-64.00.

-----o-----

Dodge City, July 28 (USDA) — Trade rather slow Monday. Slaughter steers steady. Steers 2,700: choice 2-4, mostly 3 1025-1135 lbs 65.50-66.00; choice with end good 65.00-65.50; few good 1075 lb Holsteins 58.50. Heifers 700: few choice 2-4, mostly 3 950-1025 lbs 63.25-63.75.

-----o-----

Nebraska feedlot sales, July 28 (USDA) — Confirmed 4,700. Live sales: 50 pct of volume. Throughout the day, sales steers and heifers steady, weaker tone noted, however until late when buyers wanting to own cattle. Steers: good to mostly choice 2-4 1025-1150 lbs 66.00-67.50. Heifers: good to 50-75 pct choice largely 2-3 sought-after 950-1025 lbs 63.50-64.50, 850-950 lb weights 62.50-63.75. Dressed prices weak, instances .50-1.00 lower early, about steady late. Weight-only steers: good to mostly choice 600-800 lbs 106.00-107.00, uneven in weight producing 500-600 lb carcasses downward to 105.00. Weight-only heifers: good and choice 400-650 lbs 101.00-102.00, sought-after with all 500-700 lb carcasses 102.00-103.00. Some other sales at foregoing prices with 400-525 lbs carcasses discounted 10.00 a cwt.

-----o-----

Lighter Feeders Lower At Amarillo Monday

Amarillo, July 27 (F-S) — Receipts 5,625, on hand for Tuesday 3,250. Demand good. Feeder steers over 600 lb firm to 50c higher, steers under 600 lb steady to 1.00 lower. Feeder heifers over 600 lb weak to 1.00 lower, under 600 lb 1.00-2.00 lower. Slaughter cows and bulls steady. Feeder steers: medium frame no. 1: few 200-300 lb 72.00-77.50; small lot 326 73.50; 400-500 lb 63.30-67.30; 500-600 lb 60.25-64.70; 600-700 lb 58.90-62.00, bulk 60.40-61.00; 700-800 lb 58.80-61.30, mostly 59.50-61.10; 800-930 lb 57.40-58.20. Medium & large frame mixed no. 1-2: 300-400 lb 61.00-65.00; 400 lb 58.00-63.00; 500-600 lb 57.00-60.10; 600-800 lb 55.00-60.00. Heifers: medium frame no. 1: 200-300 lb 62.50-66.00; 400-500 lb 52.50-57.00; part load 526 lb Brangus 57.00; other 500-600 lb 51.60-54.80; 600-760 lb 53.00-56.00. Medium frame mixed no. 1-2: 300-400 lb 50.00-52.50; 400-500 lb 49.00-54.00; 600-750 lb 47.50-52.50. Slaughter cows: utility 2-3 39.00-43.00, few high dressing 43.00-44.25. Cutter 1-2 36.00-39.50. Slaughter bulls: YG 1-2 1100-1825 lb 48.50-52.75.

-----o-----

Abilene Monday

Abilene, Texas, July 27 (F-S) — Receipts 1,300. Slaughter cows about steady; slaughter bulls steady to 1.00 higher. Feeder steers, bulls, and heifers generally steady. Slaughter cows: utility 2-3 38.00-44.00 cutter 1-2 36.00-41.00 canner and low cutter 35.00-37.00. Bulls: yield grade 1-2 1150-1650 lbs 50.00-58.50; couple high dressing up to 59.50. Feeder steers: medium frame 1: 200-300 lbs 65.00-75.00; 300-400 lbs 62.50-69.00; 400-500 lbs 57.00-66.00; 500-600 lbs 55.00-59.50; 600-700 lbs 55.00-58.50. Large frame 1: 300-400 lbs 60.00-68.50; 400-500 lbs 56.00-64.00; 500-600 lbs 55.00-60.00. Heifers: medium frame 1: 200-300 lbs 58.00-69.00; 300-400 lbs 52.00-59.00; 400-500 lbs 48.00-55.00; 500-600 lbs 48.00-54.00; 600-800 lbs 46.00-54.00.

-----o-----

National Sheep, Lamb Summary

San Angelo, July 27 (F-S) — National sheep summary for Monday. Slaughter *spring lambs* steady to 1.00 lower at midwest market centers with decline at Omaha. Slaughter ewes weak to 2.00 lower. Feeder lambs steady. Slaughter spring lambs: choice and prime 90-120 lb wooled 54.00-57.00 with 94-122 lb 58.00-62.60 at Sioux Falls. Choice and prime 90-120 lb shorn with no. 1 and 2 pelts 56.00-59.00 with some 102-119 lb 60.00-62.50 at Sioux Falls. Slaughter ewes: utility and good 12.00-18.00; few 18.00-20.00. Cull 8.00-13.00. Feeder spring lambs: choice and fancy 60.00 lb 50.00-56.00. In direct trading slaughter spring lambs steady on Friday in Iowa and southern Minn. Slaughter spring lambs: choice and prime 95-115 lb wooled and shorn with no. 1 and 2 pelts 58.00-60.00; several lots 53.00; FOB Illinois.

-----o-----

Fort Smith Monday

Ft. Smith, Ark., July 27 (F-S) — Receipts 1,500. Feeder steers, bulls and heifers 2.00-3.00 higher. Slaughter cows steady. Slaughter bulls 1.00 higher. Feeder steers: medium frame 1: 300-350 lb 62.50-68.00, package 310 lb 350-400 lb 61.00-66.00, 400-500 lb 60.00-65.00, package 415 lb 68.00; fleshy 350-500 lb 57.50-62.50, small frame 1, 300-500 lb 57.50-60.00; heifers: medium frame 1, 300-450 lb 52.00-57.00, package 320 lb. Small frame 1 and medium frame 2, 300-500 lb 49.00-52.00. Yearling Steers: medium frame 1, 450-600 lb 58.00-62.50, 600-900 lb 57.00; package large frame 2 Holsteins, 620 lb 49.00. Heifers: medium frame 1, 450-600 lb 50.00-54.00, small frame 1 and frame 2, 450-600 lb 48.00-50.00. Slaughter cows: breaking utility 2-3, 38.50-42.00, boning utility 2-3, 42.00; high dressing 43.00-44.50, cutter 1-2, 36.00-39.50. Bulls: yield grade 1, 1000-1645 lb 50.00-55.50.

-----o-----

South Texas Feedlots

San Antonio, July 23 (F-S) — Confirmed 3,600. Heifers: good and choice 2-3 675-825 lbs 64.00 to mostly 64.50. Load 675 lbs 65.00.

-----o-----

To care for leather bound books apply petroleum jelly, lanolin or saddle soap.

MORTON BUILDINGS
Cattle Barn
IN COLOR

• CATTLE BARNS FOR LOAFING FEEDING & HAY STORAGE

Horse Barn
3 — DUTCH DOORS
1 — WALK DOOR
2 — 10' WIDE SLIDING DOORS

MORTON BUILDINGS
NO. 1 CHOICE OF FARMERS
MORTON BUILDINGS, INC.
P. O. BOX 489
McKINNEY, TEXAS 75069
214/542-9377
P. O. BOX 7750
WACO, TEXAS 76710
817/662-4554

☐ Please send more information
Type
☐ Please have your salesman phone me
Name
Address
Telephone

43.50; low cannors 33.00-36.00. Bulls: YG 1-2; 1100-1675 lb 51.00-57.50. Feeder Steers: MF 1; 280-375 lb 68.50-74.50; few 200-240 lb 75.00-80.00; 420-500 lb 62.50-66.50. 500-630 lb 58.00-61.50. MF 1-2; 275-380 lb 64.00-70.00; 400-515 lb 56.50-60.50. Heifers: MF 1; 280-380 lb 50.00-62.00; 400-515 lb 53.00-57.00. MF 1-2, 285-370 lb 54.00-60.00; 400-530 lb 50.00-53.50. M & LF 1-2; stock cows with 100-260 lb calves $530.00-610.00 pair; S & MF 2; cows with 100-225 lb calves $450.00-515.00 pair; SF 2; cows with 100-250 lb calves $380.00-440.00 pair; M & SF 2; thin 675-950 lb 4-8 year old stock cows $35.00-40.00 hundred.

I Am A Beefmaster Breeder Because...

"...because I make money on them."

Ervin Allen, Scurry, TX

National Beefmaster Association
817 Sinclair Bldg.
Fort Worth, Texas 76102
phone: 817/332-4816

East Texas Simmental Association Meets, Elects

The East Texas Simmental Association held its' Fourth Annual Meeting at the Sheraton Inn in Tyler, Texas on July 18, 1981. One highlight of the evening was the entertainment presented by Guest Speaker, Doc Blakely, of Wharton, Texas. New Directors *elected for a three-year term were* Don Parker of Lindale and Hank Longerier, III of Mineola. John McNally of Campbell was reelected to a three-year term.

Officers to serve for the 1981-1982 term are Gene Grisham of Henderson, President; Hank Longerier, III of Mineola, Vice President; James E. Lowman of Mabank, Executive Administrator of Funds and Pattie Hackemack of Dallas, Secretary/Treasurer. The East Texas Simmental Association was formed in July, 1976 and has won the Texas Simmental Association's "Best Local Association" award twice.

-----o-----

NE Texas Simmental Open Show, Halter Sale Aug. 22 At Greenville

Greenville, Texas — The Northeast Texas Simmental Association Open Show & Halter Sale will be held Saturday, August 22, at 1 p.m., at the Hunt County Fair at Greenville.

Selling will be 40 lots of females and bulls at halter, including open and bred females, pairs, bulls and show prospects. Deadline for show entries is Aug. 14, 1981.

Stephen Hammack will be show judge.

For information contact Frank Stretcher, phone 214/637-2386; or Marvin Gregory, 214/885-4882; or write Marvin and Betty Gregory, Gregory Texas G Ranch, Route 4, Box 149, Sulphur Springs, Texas 75482.

-----o-----

Brahman - Polled Hereford F1 Sale September 19

Brenham—The Bluebonnet Brahman Breeders Association and the Texas Polled Hereford Association will join forces here on Saturday, September 19 at the Brenham Livestock Auction for the 1981 Brahman - Polled Hereford F1 Breedor Foundation Herd Sale. *The sale* will begin at 1 p.m.

About 20 Brahman and Polled Hereford bulls will be offered at the sale along with 250 to 300 Polled Hereford females. The Chisholm Trail Ranch of Rhome, TX. has consigned a special offering of 18 ABBA Certified F1 Brahman-Polled Hereford heifers bred back to a Polled Hereford bull for the sale.

This sale marks the first sale offered by the two different breeds. The two breeds had previously joined together with the Beefmaster Breeders Universal in a commercial cowman's field day held at Rhome, TX. earlier this year.

The commercial market is demanding more and more Brahman cross cattle, and cattlemen are rushing to fill the demand. But all commercial market authorities agree that cattlemen should not compromise the genetic quality of their cattle while rushing to fill the quotas needed by feeders and packers.

"Cattlemen should take advantage of the only free thing available to any cowman in the state of Texas, today. That is hybrid vigor," says J. D. "Bubba" Sartwelle, Jr., president of the Bluebonnet Brahman Breeders Association.

W. R. "Bill" Burgin, secretary/manager of the Texas Polled Hereford Association, points out, "With the current ups and downs of the cattle market, it's time we developed some new markets, and the most desirable market to date is made available with the F1 hybrid."

The sale barn is located 1½ miles north of Brenham, TX. on Texas Hwy. 105. For further information, contact W. R. Burgin, P. O. Box 70, Rio Vista, TX., 76093 or call (817) 373-2524, or J. D. Sartwelle, Jr., P. O. Drawer 540, Sealy, TX., 77474 or call 713/885-8526.

-----o-----

State Feeder Pig Show, Sale Announced

Brenham — Swine producers from across the state will have an opportunity to exhibit and sell feeder pigs at the *Texas State Championship Feeder Pig* Show and Sale here Oct. 30-31.

Site of the event will be the Washington County Fairgrounds, announces Bill Thane, county agent with the Texas Agricultural Extension Service, Texas A & M University System.

Any Texas producer may submit up to three entries, with an entry being five pigs (barrows, gilts, registered, crossbred, grade or any combination thereof) totaling 200 to 250 pounds.

There will be three classes based on weight and a total of $1950 in premiums will be awarded. A grand and reserve champion pen also will be selected during judging which begins at 8 a.m. Oct. 31.

All entries will be sold beginning at 1:30 p.m. Oct. 31.

Entries will be tagged and weighed the first day starting at 10 a.m.

According to Thane, the event will also feature a trade show beginning at 10 a.m. Oct. 30 and a barbecue at 7 p.m. The trade show will continue through 4 p.m. the next day.

Entries must be filed by Oct. 15 with a $12 fee per entry. Send entries to the Texas State Championship Feeder Pig Show and Sale, P. O. Box 984, Brenham, Tex. 77833.

-----o-----

Eastern Kansas Feedlots

Dodge City, July 23 (USDA) — Slaughter steers 2.00-2.50 lower. Slaughter heifers 1.50-2.00 lower. Steers 5,150: throughout the period, choice 2-4, mostly 3 1000 lbs 65.50-68.00, late 66.00-66.25; choice with end good 985-1150 lbs 65.00-67.50, late 65.00-65.50. Heifers 3,050: throughout the period, choice 2-4, mostly 3 925-1000 lbs 63.00-65.00, late 63.00-63.50; choice with end good 950-1025 lbs 63.00-64.50, late 63.00.

-----o-----

An alarm clock owned by Emperor Charlemagne ran on falling water and sounded an alarm by dropping a metal ball onto a bass drum.

THE VERY BEST In Livestock Fencing

These tubular steel panels are made in 20 foot lengths with continuous connections. This is our own patented product.
SIX-BAR PANELS - 4 FEET x 20 FEET
1"-14 gauge—142½ lbs.—$3.00/ft.—$60.00
1¼"-14 gauge—170 lbs.—$3.25/ft.—$65.00
SIX-BAR GATES—14 GA. 1.66" HEAVY DUTY
Guaranteed Against Animal Abuse
6 ft.—94 lbs.—$67.50
10 ft.—116 lbs.—$75.00—12 ft.—133 lbs.—$82.00
14 ft.—155 lbs.—$87.50—16 ft.—172 lbs.—$89.00
We make any length to suit your needs. Ideal for show pens and lots, for horses, cattle and hogs. Let us help you plan your needs.
PRICES F.O.B. LINN, KANSAS
LINN Post and Pipe Supply Inc.
EMIL AND BRUCE PETERS
Day and Night Phone 913-348-5526
P. O. Box 276 Linn, Kans. 66953
Our Continuous Connections is Patented. No. 408,754

Beeby Re-Elected To Head Red Angus Breeders

(CONT. FROM PAGE 1)

expired.

Members of the Red Angus Board of Directors whose terms have not yet expired are: Ron Bieber of Leola, S.D., Rocky Mountain Area; Roy McPhee of Lodi, Cal., West Area; Clifford Halfmann of Rowena, Texas, Texas Area; Ken Angel of Cave Spring, Ga., Southeast Area; Bob Newman of Fayetteville, Tenn., East Area; Jack Chase of Leiter, Wyo., Director-at-Large.

Election of first and second vice-presidents will occur at the next scheduled board meeting.

CCC Corn, Grain Sorghum Pricing Policy Announced

(CONT. FROM PAGE 1)

follows: 115 percent times the county loan rate plus carrying charges for interest, storage, and handling — except for certain inland and port terminal locations which will be shown in the offering. The carrying charges will be 54 cents per bushel for both corn *and grain sorghum.* The national average minimum sales price will be $3.13 per bushel for corn and $3 per bushel for grain sorghum.

There were 199 million bushels of corn and 13.9 million bushels of grain sorghum in the uncommitted CCC inventory as of July 2. Most of the corn was purchased by the CCC to stabilize markets after the Soviet grain embargo was announced. The grain sorghum was forfeited to CCC under the price support program.

Farmers and livestock feeders will be encouraged to bid on CCC stocks under a new procedure which allows bids to be accepted on quantities as low as 1000 bushels. County ASCS offices will serve farmers as a source of information in regard to those sales.

Senator Lloyd Bentsen on last week said any U.S. corn sold to Poland should come from Commodity Credit Corporation inventories in the Texas Panhandle. Bentsen made his views known in a letter to President Reagan. "The Polish government has stated that they will require some 15 million bushels of feed grains this fall in order to avoid having to slaughter their poultry flocks."

"You may recall that, due to the Russian grain embargo, the Commodity Credit Corporation purchased major quantities of corn which were to have been exported from the Midwest to Russia. Much of this corn is now stored in the Texas Panhandle area, where it overhangs the local grain markets even though CCC has designated 25 million bushels of it for the Disaster Reserve," Bentsen said.

IF YOU'RE PICK'N ROOTS... Why not do it the EASY WAY?

The ROTOVEYER collects Roots, Rocks, and other debris without removing valuable top soil. Penetrating to a depth of 12", the ROTOVEYER mixes prespread lime and fertilizer into the soil while extracting the debris — ALL IN ONE PASS!

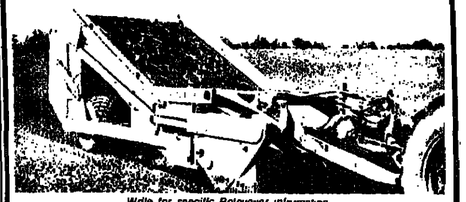

Write for specific Rotoveyer information.

ROCKLAND
P. O. Box 5 Bedford, Pa. 15522 Telephone 814 623-1115

Lawson Brothers
Box 580, Midlothian, TX 76065
(214) 775-3412 Metro 299-5301
CALL OR WRITE FOR OUR FREE 200 PAGE CATALOG
FENCE, HARDWARE & STEEL
Serving Texas for 35 Years

SHEFFIELD Brand
Steel "T" Fence POST
Heavy 1.33 # Per Foot
Painted Orange with Silver Tip
6 Ft. - $2.24 Each
5 clips Included. Other lengths available.

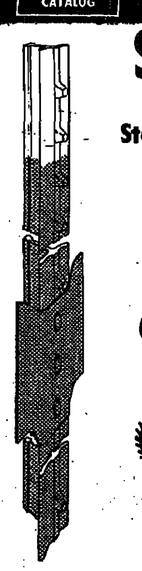

SPECIAL ON "T" POSTS SHEFFIELD MILL
REJECTS—Painted orange with silver tip. Heavy 1.33# per ft.
6 Ft.—$1.87 Each
5 Clips Included

American Made BARBED WIRE
80 Rod Roll — 12½ ga. — 2 pt.
$31.80
DOUBLE WRAP BARB

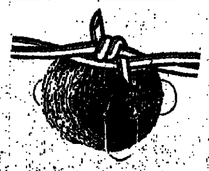

• HORSES AND MULES

CANTON HORSE SALE
Canton, Texas
Sale every 1st Monday at Noon.
Reg. & Grade Horses - Tack
For information call:
LEON BRIDWELL
214/567-4855 or 567-2469

BREAKING & TRAINING
We break and train your horses for ranch work, show, pleasure, and utility. Young horses started right. We also work with youth and youth horses. References furnished.
RABON QUARTER HORSES
Bobby & Carolyn Rabon
Novice, TX., 915/625-2764

• SHEEP & GOATS

REGISTERED DORSETS: 15 ewes, 10 ewe lambs & rams. 817/668-8081.

REGISTERED SUFFOLKS: 10 ewe lambs & ram. 817/608-8081.

— FOR SALE —
35 Bucks - 59 Ewe Lambs
11 Months old, mostly twins. All from 200 percent plus lamb crop ewes and from twin sires only
ALSO-PALOMINO stallion, half Arabian, half Quarter Horse.
B. BOSWELL
P.O. Box 217, Paint Rock, Tx. 76866; 915/732-4213

• RABBITS

$800 - $1200 MONTHLY RAISING rabbits for us. Details $1.00. LABORATORY ANIMALS, Box 2467-LR, Grand Rapids, Michigan 49501.

North Star Rabbitry
New Zealand Whites
817/635-2366

• LIVESTOCK

RED BRANGUS
The Big Red Muleys
For Information Contact:
AMERICAN RED BRANGUS ASSN.
Dept. B, P. O. Box 1326, Austin, TX 78767; 512/345-2625

Purebred Two-year Old
SANTA GERTRUDIS BULLS
Ready for service. Weigh approx. 1600 lbs. Priced to fit the commercial cattleman. Plenty of bulls to pick from. Days, 817/664-2469; Nts., 817/825-3502.
MOE CROMEENS

REGISTERED LIMOUSIN
Purebred and Percentage
Bulls and Pairs
KEE LIMOUSIN RANCH
P. O. Box 232, Bonham, TX 75418
214/583-5385

SELL or TRADE
Registered Santa Gertrudis
Bulls - Ready for light service. Excellent bloodlines. TRADE for round bales GOOD HAY.
817/429-4553 (Business Hrs.)
214/287-5310 (Weekends)

Registered
BRAHMAN BULL
15 Months Old. Manso-Roxerata. Good for any Commercial Herd.
Price - $550
512/285-4142, Elgin, TX.

REGISTERED RED BRAHMAN cow and 8-month-old heifer calf, cow 3 years old, excellent health and disposition; Powell Farms Mr. Cano 543 sired A.I. calf. 214/589-3350.

• LIVESTOCK

Simmental
80 BULLS
Ready to use this Fall
Guaranteed
CAREY CATTLE COMPANY
817/325-3531
(9:30 A.M. to 5:30 P.M.)

BLACK CHIANINA CLUB STEERS and HEIFERS. All ages. Right age for Texas. Excellent quality, large selection. Also, selling halfblood Chianina cows.
CARROLL DOSHIER
Call: 806/372-1975 or 806/944-5274, early or late.

REG. BRAHMAN BULLS
50 Red & Gray Bulls
18 Months to 4 Years Old
Those are Top Bulls
713/869-1443 Huntsville, TX.
713/686-6654 713/295-2250

Registered
CHAROLAIS
Bulls & Females
Available at the Ranch
817/443-0606 or 336-7232
McDANIEL'S ARMAGEDDON RANCH
JAN & DUANE McDANIEL
Rte. 5 Box 414
Fort Worth, Texas 76119

MARTI CHAROLAIS
Cleburne, Texas
HERD REDUCTION SALE
At Private Treaty
100 Purebred or French Fullblood Young CHAROLAIS Females
Reasonably Priced
33 Years of Selective Breeding
817/645-3400
817/645-0239

FEEDER & STOCKER HEIFERS and steers. Also, top quality Brahman Cross replacement heifers. NORRIS BALLARD FARMS Paris, TX. Call 214/785-0192 before 7 A.M. or after 9 P.M.

BROWN SWISS CATTLE - Heavy Springers - Pairs - Show Calves. Will accept scramble certificates. Come look. 817/576-2156, Hubbard, TX.

170 Calfhood Vaccinated
BRAHMAN CROSS HEIFERS
Bred to Hereford & Angus Bulls. Very fancy set of Brangus & Brahman crosses. Have had all shots. $550 in groups.
GODDARD RANCH
Ardmore, Oklahoma
405/389-5390 or 405/389-5397

BRANGUS BULLS
12-30 Months - Good Bloodlines
Nacogdoches, Texas
JIM GRAVES
713/564-2484 (Days)
713/698-8177 or 568-3152 (Nts)

Registered
GRAY BRAHMAN and LIMOUSIN
For Sale
Gordon Withers
Rt. 2, Box 387, Luling, TX 78648
512/875-5849

• LIVESTOCK

RED ANGUS BULLS
14 Months to 3 Years Old
CLARK McKELVEY
Rt. 1, Box 38 — Hwy. 114
Justin, TX 76247
817/648-2640

For Sale - Registered
GRAY BRAHMAN
Breeding Age Bulls, Cows & Calves - Gentle - Beef Type
CECIL HICKS & SON
Rockdale, Texas
512/446-2704 or 512/446-2820

— Performance Tested —
Breeding Age - Top Quality
ANGUS BULLS
For Sale
DEEP DOWN ANGUS RANCH
Dale Overpeck, 817/823-6823

HEREFORD
BULLS FOR SALE
50 HEAD
Yearlings to 20-Months Old
PASTURE RAISED
Descendants of two "Super Register of Merit" Families, HDR Real Onward 166 and Sam Donald
Priced to Sell - One or More
O. L. WILLIAMS
Box 63, Tennessee Colony, Tx. 75861 - Phone 214/928-2298

REG. RED BRAHMANS
Good quality females, all ages. Priced $1,000-$1,500 - Some owner financing available. 5 Service age bulls, $1,000-up.
4 W RANCH
Paris, Tx., 214/784-6897, Nts.

Registered
BLACK ANGUS
Performance Tested Bulls
Quality Cows & Club Calves
Greenville, Tx., (Metro) 214/226-3820
214/455-9896 (O); 214/883-2049 (H)

YEARLING HEIFERS FOR SALE
25 Bred Brahman Cross Heifers.
100 Polled Herefords.
Ready to Breed.
HILL RANCH
214/389-2883 or 389-3279 (nts.)

SELLING
ORDER BUYING
CONTRACTING
APPRAISING
131 E Exchange
Suite 107
Ft. Worth, TX 76106
817/624-2181 or
624-2891

MATCHED HERD
120 Head - 3-Year old, 2nd Calf
HEREFORD HEIFERS
Bred to Black Angus Bulls.
Due to calve Sept. 8-Nov. 22
Cert. Bangs free. Must ship by 3rd week of August.
— ALSO —
Ready to ship about Nov. 1, this year's calf crop: 160 Head (both sexes) Red Angus/Hereford Crossbreds. All calfhood vac. Easy to inspect.
OVERLAND CATTLE CO.
Bob Anderson, P.O. Box 3009
Las Vegas, N. M. 87701
505/425-3988

POLLED HEREFORD bulls - Canadian Victor Domino. J D RANCH, Hwy. 380 W., Denton, Tx., 214/382-3702.

Classified

BOX 7796 • FORT WORTH, TX. 76111 • 817/831-3147
COPY DEADLINE • MONDAY • 4:00 P.M.
120 N. RAYNER (Exit Sylvania off Airport Freeway-Hwy. 121)

Classified Advertising Rates

EACH INSERTION —

Classified Display
1 Time-1 Inch ..... $ 8.25
3 Times-1 Inch $23.25
6 Times-1 Inch $45.00
Contract ... $7.25 per inch
Minimum: 1 column inch Display

1 Time-1 Line $1.05
3 Times-1 Line $3.00
6 Times-1 Line $5.70
Contract ..... 90¢ per line
Minimum: $4.50 per order. Five words to line, about 28 to 30 units, including spaces, to each line.

No narrow columns — full two inches wide.
No skinny 6-point type — can be read!
"Largest circulation in Texas of any livestock weekly"

Publisher's Notice: All real estate in this newspaper is subject to the Federal Fair Housing Act of 1968 which makes it illegal to advertise "any preference, limitation, or discrimination based on race, color, religion, sex, or national origin or any intention to make such preference, limitation, or discrimination." This newspaper will not knowingly accept any advertising for real estate which is in violation of the law. Our readers are informed that all dwellings advertised in this newspaper are available on an equal opportunity basis.

• LIVESTOCK • LIVESTOCK

MEINECKE-BOYD, Inc. Simmental Cattle
TISHOMINGO OKLAHOMA 73460
FOR SALE NOW:
15 — 18-Month to Two-year old Simmental bulls, Purebred, 7/8, 3/4 and 1/2. Average weight 1,400 lbs.
30 — Simmental Replacement Heifers, 1/2 and 3/8. Bred to Black Chianina and Black Limousin Bulls to calve next Fall.
50 — Purebred, and 30 — 3/4 Heifers, bred and open.
Also — A group of weaned Bull and Heifer Calves.
GENE BOYD 405/371-3611

• FOR SALE •
25 Registered Brangus Heifers
Bred For Fall Calving
DIAMOND C LAND & CATTLE COMPANY
ROCKWALL DIVISION
Robert Atkins, Mgr.
Rt. 2, Box 296
Rockwall, Tex. 75087
214/722-5779
D. JAN TYLER, PRES.
2030 Republic Bank Tower
Dallas, Tex. 75201
Office: 214/748-6365
Home: 214/387-1706

ANGUS BULLS
100 Choice, Registered 2-year olds-Large frame-Ready to work
William Clark - Huntsville, TX.
713/869-1443 Ed Clark
713/686-6654 713/295-2250

PINZGAUER
Top Quality
Cows - Heifers - Calves
JIM ATTAYA
Denton, TX., 817/387-7360

CHAR-SWISS®
America's Finest Beef Cattle
"We Dare You to Compare"
For further information contact:
Char-Swiss® Breeders Assn.,
407 Chambers St., Marlin, Texas 76661; Phone 817/883-6045

REG. ANGUS FEMALES
100 Open Heifers, Wye and Canadian bloodlines.
100 Bred Heifers, bred to top Angus Bulls.
"Outstanding Cattle"
At Reasonable Prices
CLARK ANGUS RANCH
William Clark - Huntsville, TX.
713/869-1443 Ed Clark
713/686-6654 713/295-2250

For Sale - Registered
HEREFORD BULLS
Four - 2½ Years Old
Three - 2 Years - 3 Mos. Old
Ready for Service
Descendants of Grand Domino and SR Mark Arthur H390
CLEAR CREEK RANCH
Marquez, Texas
713/396-4931

REGISTERED LIMOUSIN BULLS Good Selection - Outstanding Condition. Eclair, Gendarme and Elan Bloodlines. MARSHALL RANCH, 214/945-2720 (ranch) or 214/327-6013.

LIMOUSIN
Fullblood core of large herd for sale. Ambassador - 1976 World Champion Futurity Champion Bull. Top fullblood cows with calves. Fifteen month old fullblood bull. 817/239-7666; or 214/694-2231 after 6:00.

• LIVESTOCK

— FOR SALE —
QUALITY CROSSBRED
Pairs and Heifers
All calfhood vaccinated
57 First Calf Pairs
15 2-Year Old Heifers
Call: HARDY VAUGHN
512/756-6562 After 6 P.M.

BLACK CHIANINA
3/8 - 1/2 - 3/4
- Show Calves
- Gentle Bulls
- Bred Cows
- Open Heifers

All cattle have Angus/Maine-Anjou Base
MARCUS CROW
310 NE Ave. A, Andrews, Tx 79714
915/523-2435

REGISTERED TEXAS LONGHORN Cow and calf pairs, also springers. Seminole, Okla., 405/382-0555.

WANTED - 50 WHITE BRAHMAN yearling heifers. Purebred but do not require papers. 417/866-4323 or 866-5113.

Choice group of Simmental and Santa Gertrudis
CROSS HEIFERS
Calfhood vaccinated.
EL COLINA RANCHES
Walnut Springs, Tx., 817/797-3431

30 QUALITY REGISTERED POL. HEREFORD HEIFERS
Open - 15 to 10 Months ago. Fancy - Popular Breeding. Will sell in any quantity.
915/894-2352; P.O. Box 123, Christoval, TX. 76935

— For Sale —
POLLED HEREFORD
Quality Bloodlines
Bulls & Cows
HONKY B RANCH
Hardy Vaughn
512/756-6562 After 6 P.M.

BEEFMASTERS FOR SALE
7 Registered BBU Open Yearling Heifers and one Pair.
Kolb - Nix - Engelhardt and Cochran Breeding
All shots & Calfhood vaccinated.
COCHRAN BEEFMASTERS
Hamilton, Texas 76531
817/386-8761 or 386-8175

68 BRANGUS HEIFERS
Calfhood Vaccinated.
Very good quality - $510.
Bred Brangus Bulls since Jan. 1
405/588-3884

50 SIMMENTAL and SIMBRAH COWS
3/4 Blood & Purebreds
Priced to Sell
Call Kelsey Moran, Days - 501/394-5104; Nts - 394-5997

SIMMENTAL BULLS - 7/8 - 3/4 - 15/16. Priced to Sell.
SIMMENTAL T RANCH
Lancaster, Texas
214/227-4756 or 227-4440

BEEFMASTER BULL
7 Years Old - $1,200
(Herring Breeding)
PECAN VALLEY RANCH
Farmersville, TX., 214/774-2777

62 BLACK & BLACK BALDY springers, 4-5 & 6 years old. Starting to calve. 806/965-4262.

• DOGS & PETS

REG. AUSTRALIAN CATTLE DOGS, Queensland Blue Heelers, pups and started dogs. SANDY KIRBY, Route 3, Box 125, Greenville, TX 75401; PH. 214/455-3702.

TRAINED, REGISTERED Catahoula Leopard Cowhogdogs, Border Collies, Australians. Money back guarantee. 30 day trial. Pups. CHARLES WHITENER, Route 1, Paris, TX 75460. Ph. 214/785-4724 or 214/785-4475.

AUSTRALIAN CATTLE DOGS - Working dog, started dog and pups. (Red and Blue). DALE GILMORE, Olney, Texas 76374; Phone 817/564-5789.

• FEED-SEED-PASTURE

COASTAL HAY
HIGHLY FERTILIZED
$1.50 Bale - $50 Ton
Big Rolls Available
WILL DELIVER
214/479-3222, Athens, Tx.

GRASS SEED - Buffel, Blue Panic, King Ranch and Kleberg Bluestem, Kleingrass, Sideoats, Sprangletop and Bell Rhodesgrass. FOSTER - RAMBIE, 326 N. 2nd St., Uvalde, Tx. 78801, Ph. 512-278-2711.

COASTAL BERMUDA HAY FOR SALE
4 Ft. wide round or square bales. Free of weeds and highly fertilized. Can deliver.
STAWAY RANCH
Murchison, Tx., 214/469-3318

COASTAL SPRIGS
CUSTOM SPRIGGING
Dug Daily $3.50 Per Bale
Will Deliver
214/479-3222, Athens, Tx.

All Barn Stored
ALFALFA & PRAIRIE HAY
Delivered - Semi-Loads
Satisfaction Guaranteed
PARIS ALFALFA FARMS
Ronnie Hostetler, 214/784-5511

OAT HAY
400 Large Round Bales For Sale
$40.00 Per Ton
Located at Palmer, Texas, on I-45, 23 Miles S. of Dallas.
214/299-5755

HAY FOR SALE
4 x 4 x 8 Square Bales
Certified protein & weed control. Stored inside. Large quantities delivered - 15 to 20 tons.
BEACON FIELD FARMS, INC.
Smith County, Texas
214/882-3568

GRASS SEED — LARGEST most complete stock in Texas — Buffel, Panic, Bermuda, K. R. Bluestem, Kleberg Bluestem, Ermelo Lovegrass, Weeping Lovegrass, Kleingrass and many other range grasses. Second morning delivery to most all Texas points. Write or phone for our price list.
DOUGLASS W. KING CO.
P. O. Box 20320
Phone 512/661-4191
San Antonio, Texas 78220

COASTAL BERMUDA HAY
Highly fertilized - Rolls or square bales. 214/675-1257.

• SERVICES AND REPAIRS

FREE ESTIMATES - DALE SCROGGS - Barbwire fence building and corrals. 1605 S. Meredith, Dumas, TX. 79029; ph. 806/935-6634.

Classifieds Sell Ranches

• SERVICES & REPAIRS

CATTLE FOOT TRIMMING
Johnny
214/597-3613
Rt. 2, Box 220, Tyler, Tx. 75704

PRECISION SAW & TOOL
GRINDING & SHARPENING
Circle Saws • Hand Saws • Chain Saws
Livestock Clipper Blades • Drill Bits
• Complete Carbide Service
W. A. and Bob King
INDI-CRAFT SHARPENING SERVICE
2840 Field St., Ft. Worth, TX 76117
817/838-9583

HAY BALING
Round or Square
We have top quality equipment to handle your baling needs.
We CARE about your HAY.
Call - A. E. BUCKLAND
Alto, TX., 713/858-3159

• FARM EQUIPMENT

HESSTON STACKHAND 30 w/mover, both in A-1 shape. COLMENA RANCH, McKinney, Tx., 214/542-2022, or 214/382-5451 before 7:30 A.M. or after 6:00 P.M.

WINDMILLS FOR SALE! LOWER YOUR ELECTRIC BILL! Dealers needed also for America's best new windmill, Eagle #1. FREE BROCHURE. (Toll Free 1-800/241-6759.
AMERICAN WHOLESALE WINDMILLS
Box 261,
Stone Mountain, GA 30086

MID-SOUTH TRACTOR PARTS CO. has over 20 acres of used tractor parts. Also, wrecking over 400 combines with complete motors, headers, straw choppers, final drives. Good selection Rice and Cane tires and wheel. Write Rt. 2, Box 316, Sikeston, MO. 63801 or call toll free 800/325-7070 or -7071. Missouri residents call 314/471-3969. WE SHIP anywhere.

1979 JD 4840, 18.4 x 42 duals
1965 JD 4020 D
1963 JD 4010 LP
1962 JD 2010 D RC
1973 MF 165 D
1958 Ferguson 50 Gas
F 560
1958 F-20, original rubber tires
New AC 5040 w/loader
1975 AC 200 D, cab, air
1974 AC 200 D, cab, air
1965 AC 190 XTD, cab
Oliver 1600 gas
Ford Jubilee
Various sizes and makes one-way plows and grain drills
Various sizes JD, MF & Gleaner pickup reels
6-Row 40" Lilliston cultivator
BearCat grinder mixer
WE CAN DELIVER
ALLEN DOAN TRACTOR CO.
P. O. Box 190
Tulia, Texas 79088
Bus. ph. 806/995-3583
Allen Res. 806/995-3202
Parker Res. 806/995-4803

ATTENTION East Texas Dairymen. We have structural glazed tile for sale to build dairy barns, milking parlors, etc. Call R. B. WATSON, JR. day — 214/561-5500; night — 214/592-1277 for free estimates. WATSON BRICK & FIREPLACE CO., 3901 S. SW Loop 323, Tyler, Tx. 75701.

GUARD RAILS
For Corrals & Fences
Call or Write
CLEON GORBETT
P.O. Box 4599, Ft. Worth, Tx. 76106; 817/624-2992 or 624-7227

CENTRAL MICHIGAN TRACTOR & PARTS, 2903 North U.S. 27, St. Johns, Michigan 48879. CALL TOLL FREE 1/800/248-2263. Save 50% on good used tractor and combine parts. We ship anywhere.

• FARM EQUIPMENT • FARM EQUIPMENT

FARM AND RANCH HEADQUARTERS
BIGGEST STOCKS • LOWEST PRICES
GATES - CATTLE GUARDS - FEEDERS - WIRE - PIPE - STEEL - TANKS
FARM & RANCH HEADQUARTERS
Jensco INC
512/278-7111
BOX 67
UVALDE, TEXAS 78801

ALL PURPOSE CATTLE FEEDERS - Seven new bulk feeders, 12' x16'. Priced to sell - One or all. 214/483-6603, days; 483-6125, nts.

PORTABLE CORRAL PANELS
5 x 20 ..... $50.00
5 x 15 ..... $40.00
5 x 10 ..... $30.00
TOTAL DELIVERED PRICES
6-Bar panels made of high tensil steel tubing. Good for roping pens, fencing, or feed lots.
JOE M. ROBERTS
Box 777, Ringling, Okla. 73456
Phone 405/662-2071 (Day)
Phone 405/662-2046 (Night)

GOOD SUPPLY OF 504 F open throat used BALERS. Plenty of other balers available. E. B. HOLMAN, VERMEER DEALER, Box 116, Emory, TX 75440; 214/473-2416.

RUBBER FENCING
Nylon reinforced, 1/2" thick, 2" wide. Ideal for horses or cattle. Can't eat or break it, no danger of injury, cheaper than wood or metal. SUPER SPRING SPECIAL - 7¢ per ft. in large quantities. BILL RUSS, Rt. 1, Rocky, Okla. 73661; 405/466-2260.

American Auto Parts Co.
1830 Locust, Kansas City, MO 64108
Jeep Parts, most models, and military truck parts. Same day service. Catalogues. Parts order desk . . 800/821-5493 or 816/471-2298.

HAY EXPRESS BIG BALE TRAILER, Self-unloading without power assist; 3, 4 or 5 Bale. Dealers wanted. HAY EQUIPMENT COMPANY, Senatobia, Miss. 38668; phone 601/562-5224.

• AIRPLANES

WILL TRADE 1965 CESSNA C-337 Skymaster, 900 hrs., SMOH for cattle of equal value. Will consider cattle and cash difference. For more information, call 713/883-4046 between 8 A.M. & 4 P.M. MR. MIKE COLLINS.

• FARM-RANCH

638 ACRE RANCH
450 Acres grass on Hwy. 16 miles from Cassville, Missouri, near Table Rock Lake. Carry 150 head cattle. 3-BR brick home, 1-3/4 bath, partial basement. Hay shed, shop, new 30x48' metal bldg. Lovely place to live. Owner financing, $680 per acre.
TOWN and COUNTRY REAL ESTATE
Drawer G, Cassville, MO. 65625
417/847-4416

NE TEXAS - 1,000 ACRE FARM - ALL WHEAT THIS YEAR. Try $750 per acre. Bob Eckels, ROCKING EZ REAL ESTATE, 501/253-9528.

MISSOURI OZARKS CATTLE RANCHES, also smaller farms. Retirement and investment land. EDLEY REALTY, Hueter, Missouri 65744. Phone 417/785-4588 or 417/785-4564 (24 hours).

• FARM-RANCH

THE LAND INDEX
TEXAS LAND FROM A to Z

COUNTY	ACRES	PRICE
Atascosa	5,400	$5,400,000
Bandera	1,500	1,212,766
Bexar	3,300	5,775,000
Bowie	3,500	2,521,550
Brewster	8,659	692,720
Culberson	25,322	3,038,624
(And a great many more, large and small, all the way to . . .)		
Zavala	3,286	4,107,500

THE LAND INDEX contains detailed description of farms, ranches, recreation lands which are available for sale or for disposition in a tax-free exchange.

CALL (512) 349-2677 or write for a free subscription. Tell us what you are looking for and we will find it by use of a computer scan of available land.

DEVAULT & ASSOCIATES
84 N.E. Loop 410, Ste. 102E
San Antonio, Tx. 78216

NE OKLAHOMA - 1,300 ACRE RIVER/LAKE RESORT - CATTLE RANCH! Several lakes, numerous improvements, lodges, etc. Priced in the raw, less than $800 per acre. Good terms. Bob Eckels, ROCKING EZ REAL ESTATE, 501/253-9528.

660 Acres, good river bottom land, 7 pastures with water in each, 2 homes. On Hiway 45 miles from Fort Worth.

215 Acres, nice home, good fences, plenty water. 70 Miles south of Fort Worth.
Milton Wright Agency
Fort Worth, TX., 817/535-0841
Hillsboro, TX., 817/582-3731
(Metro) 477-2381

TRY $50,000 DOWN 900 ACRES SE OKLAHOMA, 80% CULTIVABLE POTENTIAL. Cleared and in grass now. Good owner terms. Bob Eckels, ROCKING EZ REAL ESTATE, 501/253-9528.

50 Acres, W. of Canton, Tx., good sandy loam soil. $915 p/acre.
80 Acres, E. of Canton, approx. 1/2 wooded, owner financed, E-Z terms. $750 p/acre.
120 Secluded Acres, creek, trees, $650 p/acre - owner financing.
PARKER REAL ESTATE
214/962-3998

119 ACRES HOG and CATTLE ranch, 3-BR home, 120 sow capacity, gutter flush system, some terms. $240,000. Southwest Missouri. DREAM VALLEY REAL ESTATE, Box 62, Rogers, Arkansas 72756; phone 501/636-7400.

1,100 ACRE SE OKLAHOMA FIX-ER UPPER. LAYS GOOD! Good soil, high rainfall, only $385 per acre with small down and owner financing. Bob Eckels, ROCKING EZ REAL ESTATE, 501/253-9528.

• FARM-RANCH • FARM-RANCH

ERA® - DAVIS & ASSOCIATES

1409 Indian Creek Road — NIGHTS
Brownwood, Texas 76801 — Howard Davis 646-7927
915/646-9566 — D. W. McBride 646-6931

926 AC. — This is a super improved ranch with improved pastures of 479 acres of Klein grass, 295 acres of Coastal Bermuda and some native grasses. All but 90 acres is valley land. Large barns, work shop, large working corrals, excellent fences with many pastures. Private lake — 200 ac. ft. with 30 acres of flood irrigation. 3-Yr. old, 3-BR, 2½-bath brick home. Ideal ranch for Reg. cattle or horse operation — or top commercial ranch. This is a showplace on pavement — ready to operate just South of Brownwood, Tx.

246 AC. — In improved Klein grass pastures. Approx. ½ mi. off pavement on all-weather gravel road. This property has approx. 2/3 mi. of frontage on a 2,000-ac. lake. This would make a very nice horse or Reg. cattle ranch with other future development possibilities. Located in Central Texas — Call for full details.

534 AC. — 7 Miles South of Brownwood, 3-yr. old large brick home, guest house, lake, improved pastures. Good deer, dove, quail & turkey hunting. On pavement with city water.

667.28 AC. — With 2 frame-homes, barns, corrals, 3 water wells, live spring water, and 35 acres in cultivation. This is a rolling liveoak country, located in SE Brown County. Native grasses with excellent deer, dove, quail & turkey range. An adjoining 279 acres is available if a large track is desired.

160 AC. — Just off pavement, 6 mi. from Brownwood. Large 3-BR, 2-bath brick home, liveoak trees, hill & valley land. Suitable for improved pasturage. 70 Acres in cultivation. Country home and small cattle operation.

130 AC. — With liveoak trees, close to town.

160 AC. — Building sites and all city utilities.

44 AC. — Irrigated land, close to town.

117 AC. — 3-BR, 2-bath rock and cedar home, good deer, turkey & quail hunting. Large tank stocked with fish.

EAST TEXAS LAND . . . BEST BUY ON EARTH

- GRASSLAND — 105 acres, rolling hills, fenced & cross-fenced, springfed creek, FM Road frontage.
- HIGHLY IMPROVED — 350 acres of best grassland to be found. Approx. 200 acres Coastal. Fescue bottom. Gently rolling upland w/beautiful scattered pine groves. 4 springfed, stocked lakes. Two homes, barns & working pens. Choice location w/long road frontage - two sides. Cash or terms.
- PRODUCTIVE FARM — 535 acres, excellent sandy loam soil, mostly native grasses w/some Coastal & common bermuda. Approx. 90 acres timbered. One-half acreage level enough to farm. Several running springs. Community water & 3.7 miles hard top road frontage.
- FIRST TIME ADVERTISED — 725 acres, cross-fenced into 10 watered pastures. 11-acre lake. Several pools. Live springs. Creek. Mostly Coastal. 4 sets metal corrals. ½ upland and ½ bottomland. 2 hay barns. Metal steel span shop building on concrete slab. 2 deep water wells. Small 2BR frame home. $875 per acre, $275,000.00 down, 10 year payout, 10½% interest.
- GRASS & TIMBER — 855 acres, 450 open acres of rye, clover & common bermuda. 400 acres virgin timber. New fences, 4 pastures, 3 ponds, working pens & barn w/living quarters. Sandy loam soil. Good hunting. FM Road frontage. $600 per acre!
- RED RIVER BOTTOM GRASS FARM — 1800+ acres, OklaRed soil, easily converted to farm land. Improvements include nice two story home, furnished mobile home, large metal barn, 3 deep wells. Beautiful pecan trees scattered over property. Part minerals.
- RED RIVER BOTTOM FARM — 4,800+ acres, Sandy loam soil over clay. 2,000 acres in wheat. Excellent for growing soybeans, milo & wheat. Most all would farm. HIGHLY PRODUCTIVE! $800 per acre.

SEE THE MAN THAT KNOWS THE LAND

DON REYNOLDS REALTY, INC.

305 Quitman — Pittsburg, Texas 75686
214/856-5533 or 856-5350
Nights 856-5680 or 856-2556

FIRST TIME OFFERING
OUTSTANDING TEN SLEEP WYOMING MOUNTAIN CATTLE RANCH

- 5,700 ACRES DEEDED, BLM permits, forest permits, 1,920 acres of state lease.
- Lots of water and grass, in easy winter country that has never drouthed out.
- Two mountain streams, five artesian wells, springs and reservoirs. Good improvements. Extremely well blocked.
- Owner is running on a year around basis: 900 cows, 50 bulls, 800 yearlings.
- The best of elk and deer hunting and fishing in Wyoming.

OFFERED EXCLUSIVELY BY:

HAKE REALTY

P. O. Box 1405 — Worland, Wyoming 82401
307/347-3271

CLASSIFIED ADS GET RESULTS

• FARM-RANCH

SW MISSOURI FARMS & RANCHES

8,000 AC. grass, only $350/ac.
400 AC. half bottom, good home, owner carry.
1,000 AC. plus 178 head of cattle, $125,000 Down.
450 AC. good home, try $60,000 down, owner will carry.
900 AC. on Table Rock Lake, good cattle ranch, $550/ac.
2,000 AC. with 2 miles river frontage, wheat & cattle.

We have many super good grain farms, dairies and cattle operations in Missouri - Call for catalog. Bob Eckels, ROCKING EZ REAL ESTATE, 501/253-9528.

RIVER-FRONT FARM / FEEDLOT/RETAIL FEED MILL

This beautiful 200 acre river bottom farm is on a paying basis. Feed 2,100 cattle and 1,080 hogs per year, plus background 400 yearlings, plus retail feed sales. Farm should gross over $175,000 after feed costs, livestock interest, death loss & vet. 1½ Mile frontage on the War Eagle River, 4 ponds (1 spring-fed), 2 wells, plus rural water. Assumable financing avail. to qualified buyer. Beautiful brick C/A home. Your family will love this farm, the community, the view and the swimming hole. You'll love the payback. Much equipment included — $440,000.

RIVER-FRONT HORSE RANCH

Live water everywhere on this 284 acre race-horse estate. Many creeks, 7 year-round springs, 3/4 mile of Kings River & ponds. Country manor home, 2-story, 5 huge bedrooms, gracious den, wrap-around porch. Ranch has 64 acres prime bottomland in alfalfa & lespedeza; plus 160 acres in hay & pasture; and a lovely, wooded forty. Great grass for dairy or continue owner's thoroughbreds with all equipment included. New steel truss barn, 64x64, with stalls and large hay barn. $275,000 with generous 10% financing, we will make a trip worth your while with a full tour of our many Ozark Mountain properties. Free brochures of our listings. Call any day. 501/738-6856 or 738-6454.

GREEN MOUNTAIN REALTY
Rt. 4, Huntsville, Ark. 72740
REALTORS

Van Meter-Ralston Realtors

Durant, Oklahoma - 405/924-9072

628 AC.—Blackland, could be farmed or pastured, field hay barn, 30x40 Delta steel shop, 250 cow operation, excellent terms available.
585 AC. — Excellent pastureland, good owner financing available.
180 AC.—$375 Per acre, terms.
320 AC.—Just 5 miles from Durant, $450 per acre.
105 AC.—Close to Lake Texhoma.
472 AC. — Farm, nice older home overlooking entire ranch. Good hay barn, lots of pecan trees. Most of land could be cultivated. One of the nicest places in Southeastern Oklahoma. Excellent terms available.

These are just a few of the listings we now have. We have many more good farms and ranches. Call for more information.

Jimmy Loftis
405/924-1138 After 6 P.M.

RANCH - 200 ACRES

Inside of Pikes Peak National Forest. Actually 3 million acres to play with. Log cabins, sheds, barn, spring-fed pond, electricity, septic, pump. 45 Minutes from Colorado Springs. $300,000 - Cash or Land Contract. L. M. Finn, 1876 Rathmor Rd., Bloomfield Hills, Mi. 48013; 313/353-7720, days; 313/646-6124, eves.

13,000 ACRES NE TEXAS, ALL OUGHT BE FARMED. River frontage. Priced in the raw, terms open. Bob Eckels, ROCKING EZ REAL ESTATE, 501/253-9528.

• FARM-RANCH • FARM-RANCH

NORTH TEXAS LAND COMPANY

U.S. Hwy. 82, Route 5 — Paris, Texas 75460
214/785-1676 (Office) — 214/785-7028 (Residence)

50 Tillable Acres, South of Paris, Tx. $700 Per acre -- Terms.
100 Sandy Acres with abundance of grass. 3-BR home, work shop, barn and lake. $35,000 Down, 10% Interest.
125 Acres with 40% open, 60% woods, highway frontage. Excellent retreat. $535 Per acre -- Terms.
300 Plus Acres, 3-BR home, barns, work shop. Excellent pasture, could be tilled. $895 Per acre with excellent terms.
585 Acre Cattle Ranch, highway frontage. $740 Per acre, $140,000 down, assume present financing.
900 Plus Acre Cattle Ranch, could be cultivated with little cleanup. $700 Per acre.

CENTRAL TEXAS BREEDING FARM

30 Acres located 15 miles South of Waco near I-35 with nearly 2 miles of nine foot tall heavy chain link fencing, five masonry buildings for storage, confinement, labs, etc. Beautiful brick home, small lake, tree shaded pens. Seller financing available. $325,000.00.

GORHAM REAL ESTATE
3221 Franklin Ave. • Waco, TX. 76710 • 817/756-0161

NORTH EAST TEXAS

335 AC. Dairy, Nice Home - $950.
709 AC. Mostly wooded - $450.
599 AC. Excellent Blackland - $950
938 AC. Excellent Blackland with Nice Home - $990.
1500 AC. Blackland Farm - $950.

Over 100 NE Texas and SE Okla. Ranches, Farms and Undeveloped Acreages. Call day or night.

Don Gale — 214/785-1587
RAINBELT FARM & RANCH

REALISTIC OFFERING
(So. America Cattle-Country)

Liberal, debt free, Bahamian Corp. selling 1/4 M acres rich grass and farmable land, under $10 acre. Soil with or without the Corp. (cattle, horses, equip., optional). Good improvements, navigable River, safe-attractive business climate. For profits, value enhancement. THIS is "one of a kind." Able Principals send for details. OWNERS, Box 717, c/o Weekly Livestock Reporter, P. O. Box 7796, Ft. Worth, TX 76111.

OWNER FINANCE 145 ACRE mountain ranch. Large timber, small stream, fenced front on county road. $12,000 Down. Write LAND, P.O. Box 6266, Albuquerque, N.M. 87107. Phone 505/344-3561 or 505/292-6100.

SUPER GOOD CATTLE RANCHES SE OKLAHOMA

2,500 AC. turnkey to good houses, improved grass, 1,000 ac. farmable. $500 Per acre. Can run cow/calf on each 3½ acres.
820 AC. all in grass, house & improvements, near Talequah, OK. 200 Ac. farmable.
680 AC. 3-BR home, all grass, 400 ac. potential tillable. Owner anxious!
600 AC. live creek, lake, all grass. $410 Per acre.
6,000 AC. 90% open - Super good 1500 cow unit potential.

Over 800 listings in 4 States. Call for FREE CATALOG. Bob Eckels, ROCKING EZ REAL ESTATE, 501/253-9528.

290 ACRE WORKING RANCH just off Hwy. 19, near Canton, Tx., Remodeled frame home, plus older farm house. Large metal barns, paved road on 3 sides, rolling terrain, spring-fed creek. Approx. 2/3 open. Some minerals. Principals only. Owner financed. 214/479-3248.

PARAGUAY - SOUTH AMERICA
TWO CATTLE RANCHES FOR SALE

Ranches are in Misiones, off Route 1; with modern requirements for cattle breeding/fattening; herd of 9,400 heads of cattle (thoroughbred NELORE-BRAHMA breeders & cattle), horses, sheep, timber forests, watering waters, houses. One has 11,500 hectares; other 3,400. Near Tebiquary River and not far from Itaipu' & Yacyreta' hydroelectric dams.

For more details, phone London (01) 861-0892; or write to BCM-8800, London WC1N 3XX.

451 ACRES ALL BOTTOMLAND on Red River, North of Bonham, Tx. One mile from highway. $530 per acre. 20% Down, 10% interest.
BLALOCK & GENTRY, REALTORS
Durant, Okla., 405/924-4750

— OWNER FINANCING —
10% Down - 444 ACRES Prime land - 45 min. North Dallas. Excellent FM frontage. 1/4 Minerals. Only $1500 per acre. AGENT, P.O. Box 38252, Dallas, TX. 75238; phone 214/644-7376.

297 Acre Ranch near Clarksville, Texas. 200 Ac. springed in Coastal Bermuda. Rolling hills of hardwood & pine. Pastures cross fenced. Several stock ponds & new 60x80' hay barn. Good building site overlooking your own stocked 5-acre lake. Deer & birds. Community water. Part minerals. $288,000.00. Cash or terms.

320 Acre Ranch near San Augustine, Texas and Toledo Bend Lake. 310 A. in Coastal Bermuda, Bahia & Crimson Clover, 10 A. in timber. Partly bordered by a National Forest. 7 pastures. 6 stock ponds & springs. 10,000 bale hay barn & corrals. 2-BR, 2-bath cedar house on highest hill in area, giving scenic overlook 80% of ranch. Deer & birds. Also, 3-BR, 2-bath brick house, C-A C-H, 2-car enclosed garage, covered patio, on 3 A. land at base of hill. Fruit trees & shade trees. Community water. Part minerals, $405,000.00. Cash or terms.

MOORE & ROQUEMORE REALTY
P. O. Box 284, Carthage, TX 75633
ASK FOR BILL HOOK
214/693-6388 or 693-6384
Nights, 214/693-6584

MEXIA

326 Acres - 3-2-2 Brick - 40 Cows, hay, on blacktop - 3/4 Chev w/ 6x16 trailer - 1/2 Coal - 1ll 988 A/C - 20 Ft. plow - Sell package - Trade, terms or any part.
R. L. SLATER, Rt. 2, Mexia, TX. 76667; 817/562-4241

VINITA OKLAHOMA

Whether you farm it or graze it Northeastern Oklahoma is a great place to live. 43" rainfall, 200-day growing season for wheat, soybeans, and milo. Year-round grazing on Bermuda and Fescue. Friendly folks and lots of opportunity! Call collect (918) 256-6411. Justice Land Association, Vinita, Oklahoma 74301.

• FARM-RANCH

A SUPER SIZE TEXAS DAIRY
790 ACRES, ultra modern milking facilities, 526 head Holstein cattle and all equipment necessary for hay and feed operation. One of the best dairies in East Texas, grossing almost $700,000.00 with milk production of 5 million pounds. Owner will finance.

Jim Cranfill, Broker
THE HOME FINDERS
2224 Hampton Road
Texarkana, Texas 75503
214/793-7551

1500 ACRE PLUS MEDINA CO. RANCH

100% of all minerals conveyed. All in pasture, dark soil, three Edward Wells with submersible pumps, three concrete troughs and two stock tanks. Dove, quail, deer, feral hogs, javelina and turkey.

AGRIBUSINESS LAND CO.
Box 630, Castroville, TX. 78009
512/538-2212

254 ACRES near Paris, Tx. Good frame house, $730/acre. Owner financed.
73 ACRE farm, good house. Owner financed.

JOE PRIEST REAL ESTATE
214/287-4548
214/873-2766 or 214/287-5965

1,800 + ACRES SE OKLAHOMA
Bluestem Prairie and Limestone Base Blackland, $375 Per Acre.
— Others, Large & Small —
DILLSON LAND COMPANY
817/665-0542
Or Claude Tunnell, 817/668-8667

FOR SALE - HIGHLY IMPROVED 89 ACRE EAST TEXAS FARM
3-2-2 Brick home, $142,360. Cattle/equipment optional. Partial owner financing.
713/362-2009

FOR SALE BY OWNER
323 ACRES, near San Augustine, Hemphill and Toledo Bend Lake. 310 Acres open and in improved grasses & clovers - Divided into 7 pastures with springs & ponds in each. Corrals, hay barn, 2 houses, 3-BR, 2-bath, double garage, CA/CH and a 2-BR, 2-bath cedar, on hill overlooking ranch. Bordered by National Forest, deer, birds, catfish. Part minerals, community water, very scenic, runs 200 cows & calves also sells hay. School bus & mail. $370,000; cash or terms.
Phone: 713/275-5024

RED RIVER - TOP PRODUCER SE OKLAHOMA - 2,000 ACRES ALL IN CROPS. Double crop cinch with supplemental irrigation all set up. Good improvements. Bob Eckels, ROCKING EZ REAL ESTATE, 501/253-9528.

120 ACRES with home & barn on Blue River. Fruit trees. $25,000 Down, 9% owner financing.
2,100 ACRE combination wheat/cattle ranch. Brick home, steel pens, shop bldg., good fences.
320 ACRES, 2400 sq. ft. brick home 3 barns, good fencing, peanut allotment, $210,000.

SOUTHEASTERN OKLAHOMA REAL ESTATE
405/924-8883
Don Cox, 405/924-0516
Nema Criswell, 405/924-5259

2,900 ACRE BLACKLAND showplace on highway. 50% Tillable. Excellent buildings, fences, corrals, and water supply. $750/acre. Good terms.
BLALOCK & GENTRY REALTORS
Durant, Okla., 405/924-4750

Want To Buy Cattle? — Read The Classifieds

• FARM-RANCH

NEW MEXICO RANCH

One of the better cattle ranches in Northeastern New Mexico. 12,226 Deeded acres. Excellent location with a beautiful view of the high mountains. Water is good, grass is strong, cattle gain exceptionally well. Ranch is mostly open rolling solid turf grama grass country but has a scenic canyon on the South end. Canyon has large pine trees, live water, wild turkey and deer. Ranch has good fences, corrals and scales. Priced to sell with excellent terms.

BUDDY BYRNES
Office: 505/762-3873
Home: 505/763-7052
Byrnes Southwest Real Estate
301 Pile Street
Clovis, New Mexico 88101

2,000 ACRE RETREAT

Western Maine-2,000 acre private hilltop hunting, fishing retreat. Renovated 5 BR farmhouse, 3 Car garage, 2 private well stocked trout ponds. 200 acres field, bal. wooded. Substantial timber value. Orchards, high rolling land, mountainous views. Miles of streams & brooks. 40 minutes to major ski areas. Exceptional buy. $550,000. Good owner financing.
Call today: Coastal Agency
(207) 989-5151 or write P.O. Box 301, Brower, Maine 04412

—WORKING DAIRY—

Milking 50-60 cows, Coastal pastures, barns, all dairy equipment. Two nice houses on major hwy. in East Texas. $150,000.
Call Joan Dorman
CENTURY 21
HARRIS REAL ESTATE, INC.
Palestine, Texas
214/729-2191, Office
214/928-2683, Home

• EMPLOYMENT

RANCH UNIT MANAGER - Age 28-35 for Registered Red Brahman herd of about 200 head. Experienced A. I. Technician. Will have 1 to 2 helpers. Must be aggressive. Send resume and references to: McKELLAR RANCH, Rt. 5, Mt. Pleasant, Tx. 75455. Phones 214/572-2200 or 214/572-9182.

RANCH MANAGER WANTED - Prefer married, sober, settled for reg. cattle herd of 150 head. A.I. experience. House, air conditioning, pickup furnished. References required. Send resume to BOX 724, c/o Weekly Livestock Reporter, P.O. Box 7796, Ft. Worth, TX 76111.

NEW RANCH NEEDS part-time help. Prefer retired or semi-retired person or couple with mobile home that could be moved to ranch near Briggs, TX. Interested - Let's talk. 817/793-2302.

NEED EXPERIENCED, responsible man for general ranch work. Must understand handling cattle & young horses. Prefer Christian with no alcohol or tobacco habits. References required. WATT M. CASEY, P. O. Box 458, Albany, TX. 76430; phone 915/762-2440.

• MISCELLANEOUS

LOCATE OIL, GAS, WATER AND GOLD. Amazing detector, rugged, sensible, reliable, accurate, professional results. Detectors prepaid, $99.50 each. We make drilling locations and evaluate acreage for oil and gas. Have selective good leases to farm out. SCOTT'S, Leoti, Kansas 67861. Phone: 316/375-2563; 316/739-4711.

• EMPLOYMENT

Need responsible permanent man for general ranch operation. Must be experienced in at least one of the following: Cattle, wheat, hay & bulldozing. Must be able to learn all operations and work without supervision. Mobile home avail. Unlimited growth and partnership possibility. East of Dallas. Reply to: BOX 729, c/o Weekly Livestock Reporter, P. O. Box 7796, Ft. Worth, TX. 76111.

HAVE OPENING for person to oversee Registered Longhorn ranch. Must be experienced and not afraid of work. Good salary and nice home furnished to right person. Call: H. C. CARTER, 512/472-4171, or nights 512/858-4607.

SHOW HERDSMAN POSITION available. Experience in selection and preparation of show-ring cattle is necessary. Will assist in sale of purebred cattle along with helping manage breeding program. A. I. and palpation experience preferred. References required. Salary commensurate with experience. Write: BOX 730, c/o Weekly Livestock Reporter, P.O. Box 7796, Ft. Worth, TX. 76111.

POSITION OPEN on Registered operation. Must be experienced with cattle and farm machinery. A. I. helpful. Only experienced need apply. 817/597-2776.

RANCH MANAGER NEEDED-550 Acres - Excellent living and working conditions. Simmental & Brahman cattle. PRINCE RANCH, Pittsburg, TX. Send resume and references to: Lewis Prince, 13637 Hughes Lane, Dallas, TX. 75240; Phones: 214/233-1177 or 214/245-0555.

• AUCTION SCHOOL

FT. SMITH AUCTION SCHOOL, Ft. Smith, Ark. 72901. Resident and home study. Veteran approved.

YOU TOO can be an auctioneer. Write for free booklet. WESTERN COLLEGE OF AUCTIONEERING, Box 1438-W, Billings, Mont. 59103.

LEARN AUCTIONEERING
Write: BRITTEN AUCTION ACADEMY, Drawer B, Bryan, TX 77805.

Metroplex Brangus Sale Sept. 12

The Metroplex Brangus Breeders Sale will be held Saturday, Sept. 12, 1981, beginning at 2 p.m. at the Holiday Inn Airport North at the Dallas-Fort Worth Airport at Highway 114 and Esters Road.

Selling will be 100 females including pairs and bred and open females.

For further information contact the sale management, Syler Sales Management, Inc., Matt and Ann Syler, Route 2, Box 35, Burton, Texas 77835, phone 713/289-4400.

Granada Brangus' Fall Production Sale Set Sept. 19 Near Marquez

Bryan, Texas — Granada Brangus, a division of Granada Corporation, will hold it's fall production sale on Saturday, Sept. 19, 1981 at 1 p.m. in the Diamond G Ranch sale barn near Marquez, Texas.

The offering features the get and service of Granada's great herd sire battery: Rocky Joe 650, Titan, General, DMA Champ 538, El Presidente and PW Georgie Boy 66/8. Selling will be two embryo transfer donor females; four open show prospect heifers; 15 bred heifers; and 30 three-in-one packages. An added attraction will be sale of four embryo recipients with calves at side from donor cows selling in this sale.

For catalogs, motel reservations or more information call 713/779-7000, or address Granada Brangus, Box 3128, Bryan, Texas 77805.

Advertiser's Directory

Name	Page
Abilene Metal Bldg.	7
American Beefalo	11
Bale Bonnet	8
Bennett Haupt	4
Berry Beefmaster	11
Big V Feeds	7
James Birdwell	14
John Brandon	14
Brangus 76 Ranch	6
Bruce Brooks	14
Browder Dist. Co.	17
Vernon Brown's Cowtown Western Store	14
Chadbourne Ranch	10
Choice Computer	16
Colonial Catering	14
Corsicana Grader	6
Custom Metal	2
Dacus Supply	8
El Collins	7
Fowler Helicopter	9
Cleon Corbett	2
Guerra Bros.	24
Bill Hall	14
Ike Hamilton	14
Harkness Hay porter	9-10
Billy Harry	8
Hay Van	5
Henson's Ranch Supplies	5
J Custom Fitters	3
Lawson Bros.	19
Linn Enterprises	2
Linn Post and Pipe	19
Buck McAdams	14
Mac Industries	23
Mescalero Apache	16
Metroplex Brangus	14
Wayne Miller	9
Joe Mitcham	14
Morton Bldg.	18
National Beefmaster	18
Howard Paine	3
Leonard Paul	15
Pfluger Limousin	14
Port-A-Stall	9
Progressive Ideas	4
Don Rigsby	14
Rockland Mfg.	19
Rolling Green Farm	4
Charles Rollins	14
Ryan Beefmaster	8
Santa Elena	3
SGBI	11
Sherrard Hereford	3
Eddie Sims	14
Shorthorn Directory	4
Smith Sales Serv.	16
South Texas Beefmaster	7
Southwest Auction	15
Stanley Stout	14
T & S Mfg.	16
TBBA Summer Sale	15
Texas Apparel	17
Texas Nutrition	10
Wayne Thornton	14
Triple S Sales	14
Twin Mountain	17
Dub Venable	14
Virden	14
WNW Charolais	15
Williams Brangus	12-13

Carlot Beef Opens Slow, Mostly Steady

(From Page 1)

2 to packers. FOB Omaha basis: 1½ choice 3 500-700 lbs 102.00. 1 choice 3 550-700 lbs 103.00. 2 good 2-3 550-700 lbs 95.00-96.00. Late 95.00.

—————o—————

Des Moines, July 27 (F-S) — Central U.S. boxed beef — fabricated beef cuts — as of 3:30 FOB Omaha basis (includes major production areas in the Midwest and Texas-Oklahoma Panhandle). Quotations reflect bulk sales by fabricators to retailers, jobber, wholesalers, etc. Boxed beef trade very slow. Demand very light as most buyers off the market and taking a wait-and-see attitude as carcass beef not fully established. Hardly enough traded for a good test. Sales reported on 16½ loads boxed cuts, 1 load boxed carcass, and ½ load beef trimmings and boneless processing beef. 18 total loads.

—————o—————

Des Moines, July 27 (F-S) — Central U.S. carlot pork report — FOB Omaha basis (includes the major production areas in the Midwest) as of 4:00 P.M. Compared to Friday's 4:00 report: fresh pork loins 20/dn lbs 1.00-2.00 higher, 20/up lbs 1.00-1.25 lower. Picnics 3.00 higher than Thursday. Boston butts steady. Fresh hams steady to 2.00 higher. Sdls bellies 2.00 higher. Trading moderate. Demand good with light offerings, due to low estimated slaughters today and late last week. Sales reported on 36½ loads plus 11 loads of trimmings & variety meats.

Feeders Weak, Lower At San Antonio

San Antonio, July 27 (F-S) — Slaughter cows steady to 1.00 lower. Feeder steers and bulls steady to 2.00 lower, most decline on weights 500 lbs and heavier. Feeder heifers poorly tested, few early sales barely steady. Slaughter cows: utility 2-3 40.25-43.25, cutter 1-2 38.00-43.00, few canner and low cutter 33.50-38.75. Bulls: Few yield grade 1 1056-1350 lbs 51.75-52.25. Feeder steers and bulls: Medium frame No. 1: Few 335-400 lbs 62.50-66.50, 400-500 lbs 57.00-63.50, 500-600 lbs 55.25-60.00, 600-700 lbs 55.00-58.00. Medium and large frame No. 2: 300-400 lbs 58.00-66.00, 400-500 lb 55.00-60.00, 500-600 lbs 53.50-57.00, 600-800 lbs 52.00-55.00, 800-1000 lbs 47.75-51.25. Heifers: Medium frame No. 1: Few 300-400 lbs 57.00-64.00, 400-500 lbs 55.00-57.00, 500-600 lbs 52.00-55.75.

Hogs 700: 25-50c lower. US 1-2 200-250 lbs 50.50-51.25, late mostly 50.50. US 2-3 210-270 lbs 49.00-50.00.

MAC INDUSTRIES, INC.

Balefluvr' BALE VAN

- Self Unloading Individually
- No Hydraulics
- No Chains
- No Maintenance
- Low Profile
- Road Width Legal

Load five big bales 'end to end' or 'side to side' with: Bale Spears, Bale Forks, Bale Huggers, Front End Loaders, Bale Pikups (shown).

Three Models Available: 5 Bale, Straight Tongue - 5 Bale, Gooseneck, 3 Bale, Straight Tongue.

MAC INDUSTRIES, INC.
522 Orville Rd. FM 664
Waxahachie, Texas 75165
Phone 214/937-6333

NAME ____
ADDRESS ____
CITY ____ STATE ____
ZIP ____ PHONE ____
I am interested in:
( ) Highlift Balefluvr ( ) Pick Up Balefluvr
( ) Bale Van ( ) Mini Fogger ( ) Calf Table
( ) Squeeze Chute ( ) Scale ( ) Portable Corral